

MAP

Accompanying Final Proof of App. No. 14186 Permit No 10255 in the name of T.W. & Jessie W. Miles of Medford Oregon to waters of the Rogue River Jackson County Oregon for irrigation purposes.

Nov 5, 1931

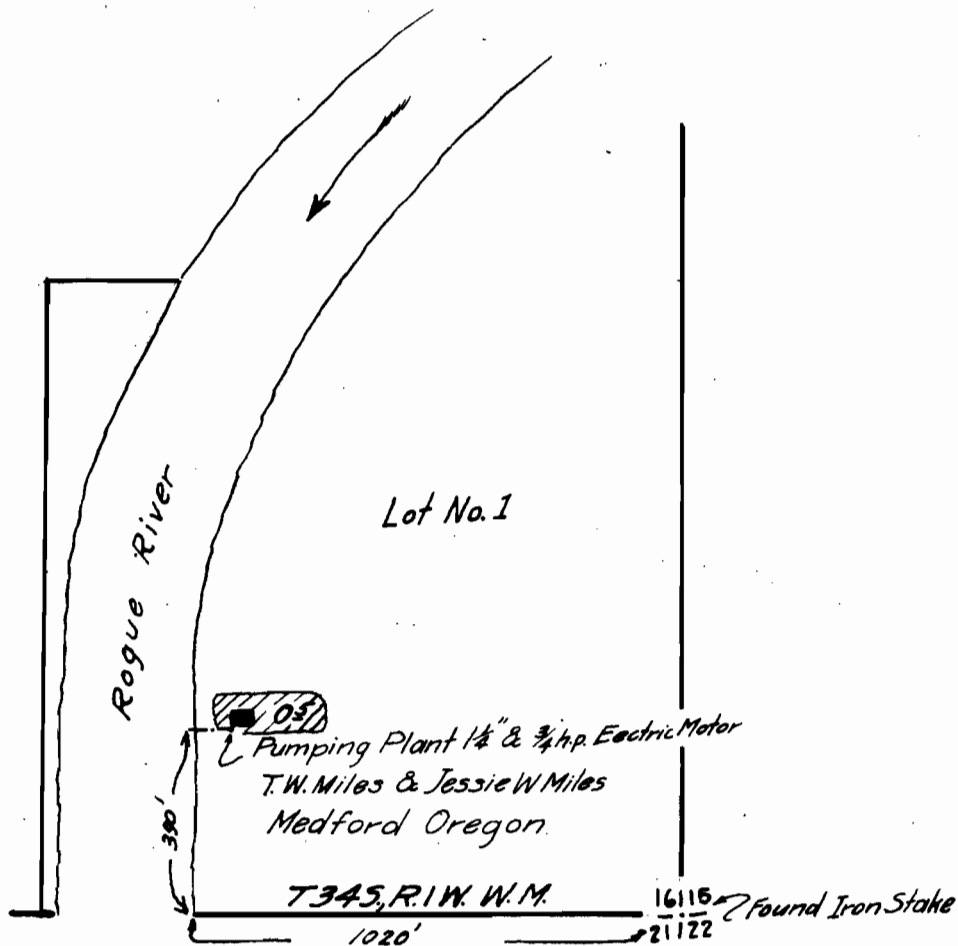

Map made from Plane Table Survey by
Chester A Cummings

App. 14 186
Permit 10 255

SECTION

TOWNSHIP 34S, RANGE 1W, W. M.

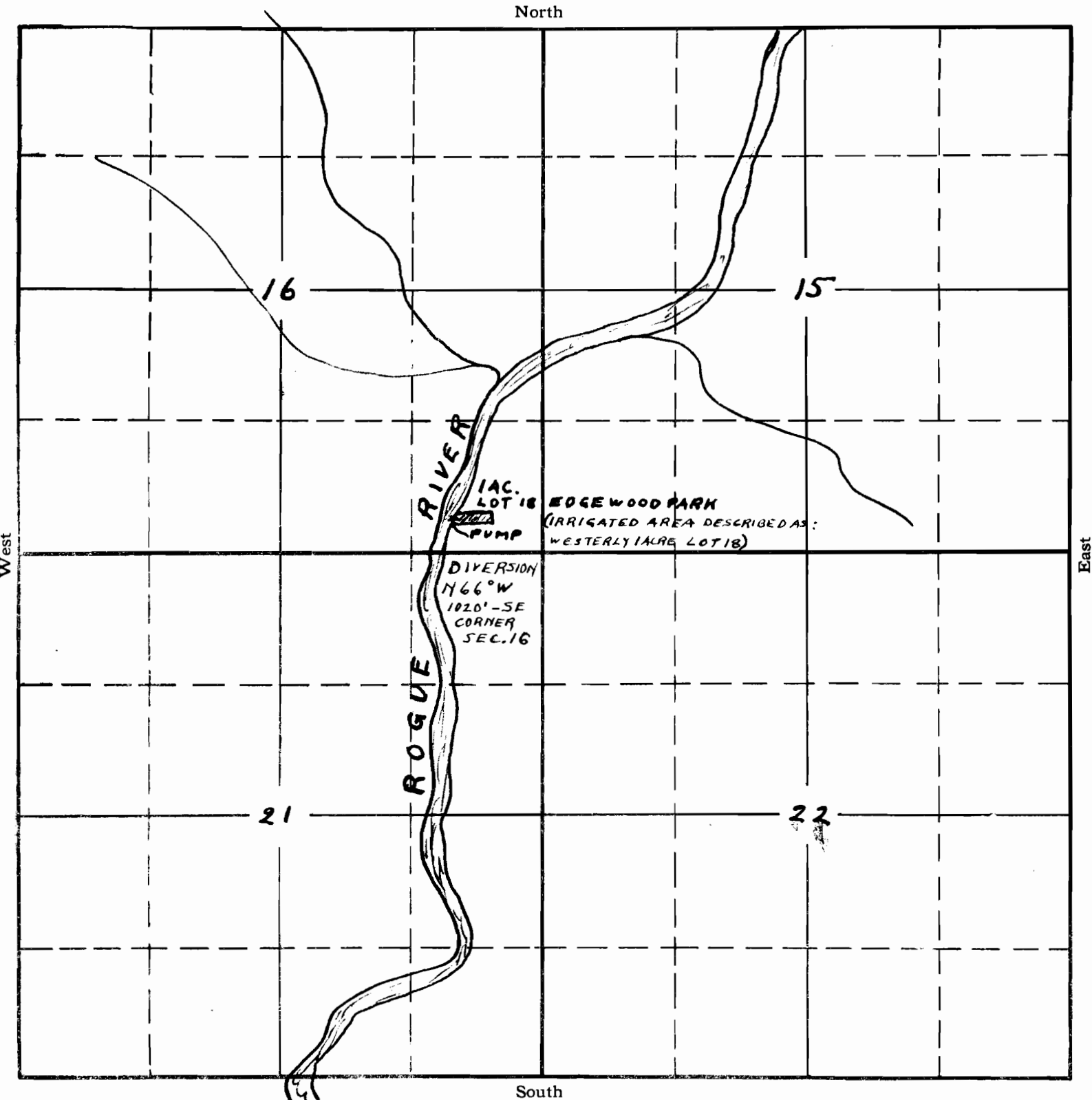

PREPARED IN
OFFICE OF STATE
ENGINEER - 7-22-31.

APPLICATION No. **14186**
PERMIT No. **10255**