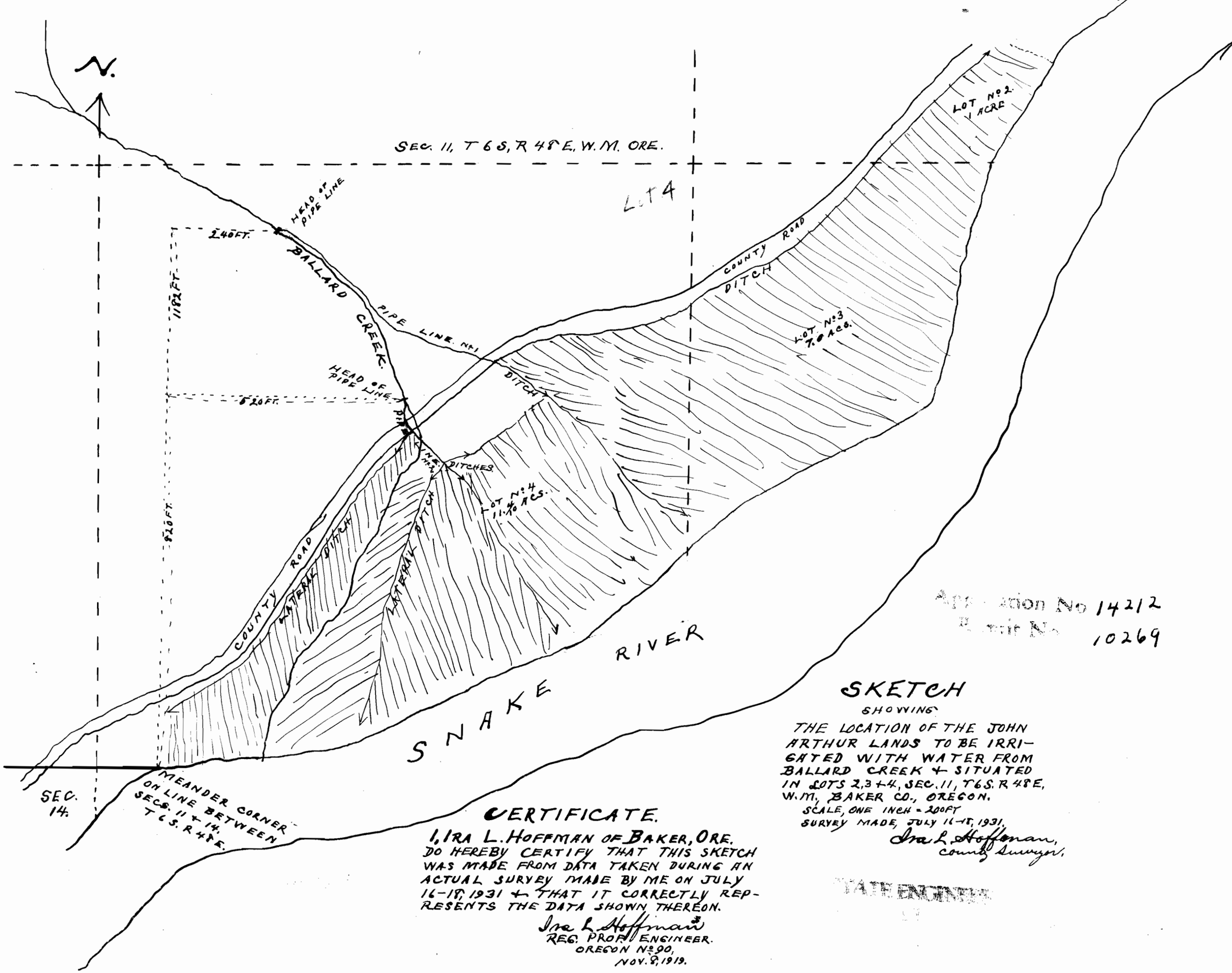

Application No 14212
Permit No 10269

SKETCH

SHOWING

THE LOCATION OF THE JOHN ARTHUR LANDS TO BE IRRIGATED WITH WATER FROM BALLARD CREEK + SITUATED IN LOTS 2, 3 + 4, SEC. 11, T 6 S. R 48 E, W.M., BAKER CO., OREGON.

SCALE, ONE INCH = 200 FT

SURVEY MADE, JULY 16-18, 1931.

Ira L. Hoffman,
County Surveyor.

STATE ENGINEER

CERTIFICATE.

I, IRA L. HOFFMAN OF BAKER, ORE. DO HEREBY CERTIFY THAT THIS SKETCH WAS MADE FROM DATA TAKEN DURING AN ACTUAL SURVEY MADE BY ME ON JULY 16-18, 1931 + THAT IT CORRECTLY REPRESENTS THE DATA SHOWN THEREON.

Ira L. Hoffman
REG. PROF. ENGINEER.
OREGON No 90,
NOV. 8, 1919.