

Map

Accompanying application of E. R. Prefontaine of Gold Hill Jackson County Oregon for permit to the waters of Spring tri to Lonesome Gulch, for Domestic purposes and waters of Lonesome and Lyons Gulch tri to Rogue River Jackson County Oregon for Irrigation and Mining Purposes.

Sept. 1931

Application No. 14350  
Permit No. 10379

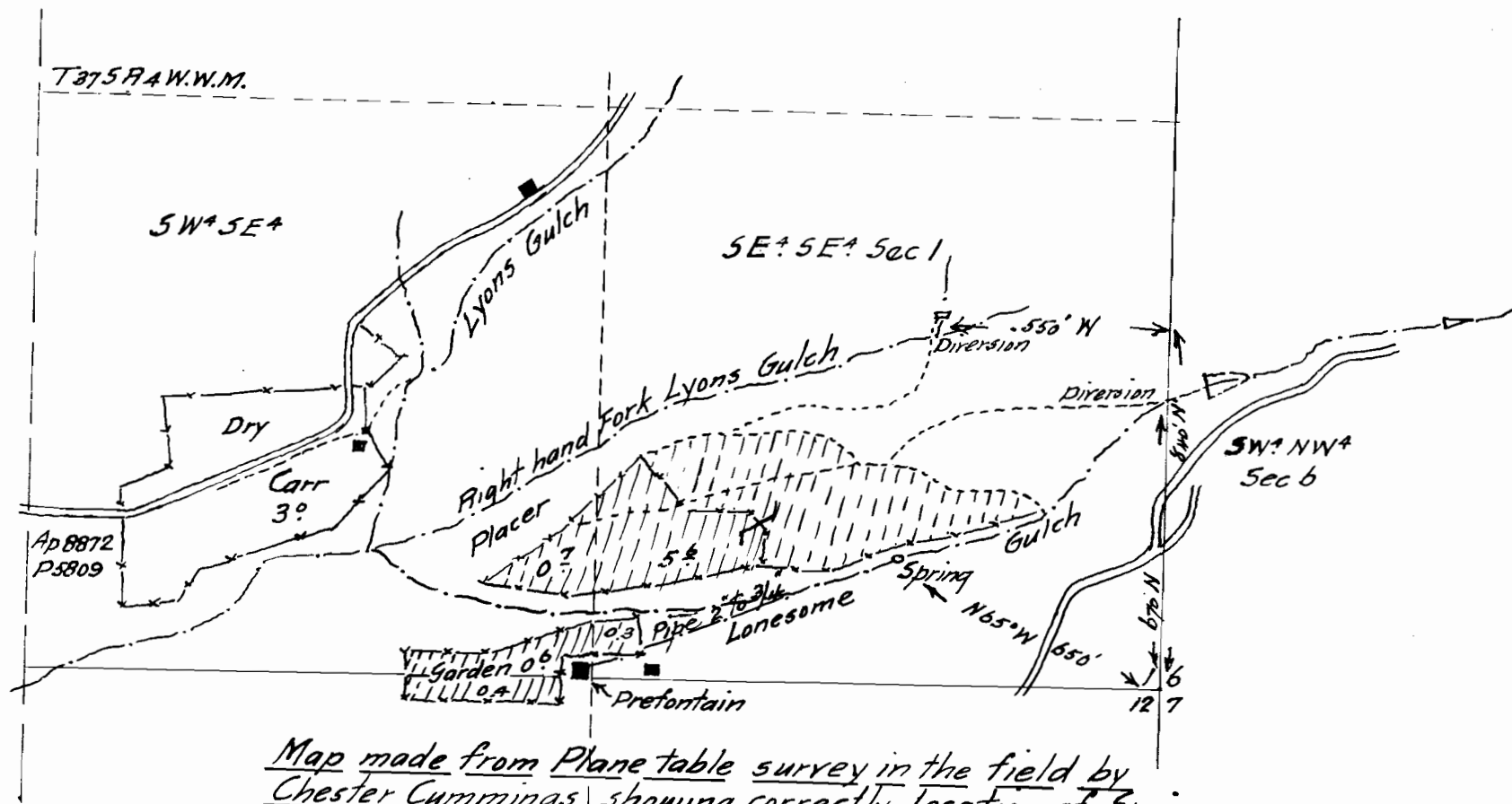

Map made from Plane table survey in the field by Chester Cummings showing correctly location of Spring, lands to be Irrigated and Mined.

Fred N. Cummings. C.E.