

IRRIGATION WATER FILING  
 OF  
 DAVLIN and NICHOLS  
 SECTIONS 22 & 27, T.28S., R.7W., W.M.

H. L. EPPSTEIN  
 COUNTY SURVEYOR.

I, H. L. Eppstein Civil Engineer & Surveyor, of Roseburg, Ore., do hereby certify that this map was made from notes taken during an actual survey made under my supervision on Oct. 21st. 1931 and that it correctly represents the works described in the accompanying application, together with the location of streams and other ditches in the immediate vicinity.

Application No. 14413  
 Permit No. 10434  
 October, 1931.

*Hawley L. Eppstein*  
 Registered Professional Engineer  
 No. 1011









**Permit Application Map  
for the Use of Stored Water**

**Place of Use Map - Ollala**

Township 28 South, Range 7 West, W.M.

**LEGEND**

-  Proposed Point of Re-Diversion
-  Place of Use (POU)
-  Donation Land Claim (DLC)
-  Government Lot (GL)
-  Tax Lot
-  Watercourse
-  Waterbody

**RECEIVED**  
NOV 05 2015  
OWRD

**POD Location Description**

Proposed Point of Re-Diversion  
Located 820 feet South and 1,570 feet West from the NE corner  
of Section 27, Township 28 South, Range 7 West (W.M.)

**Disclaimer**

This map was prepared for the purpose of identifying the  
location of a water right only and it is not intended to provide  
legal dimensions or location of property ownership lines.

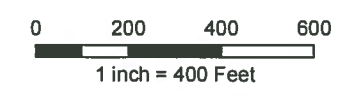
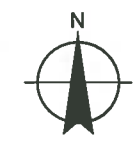

**MAP NOTES:**

Date: October 27, 2015  
Data Sources: USGS, BLM, Douglas Co.

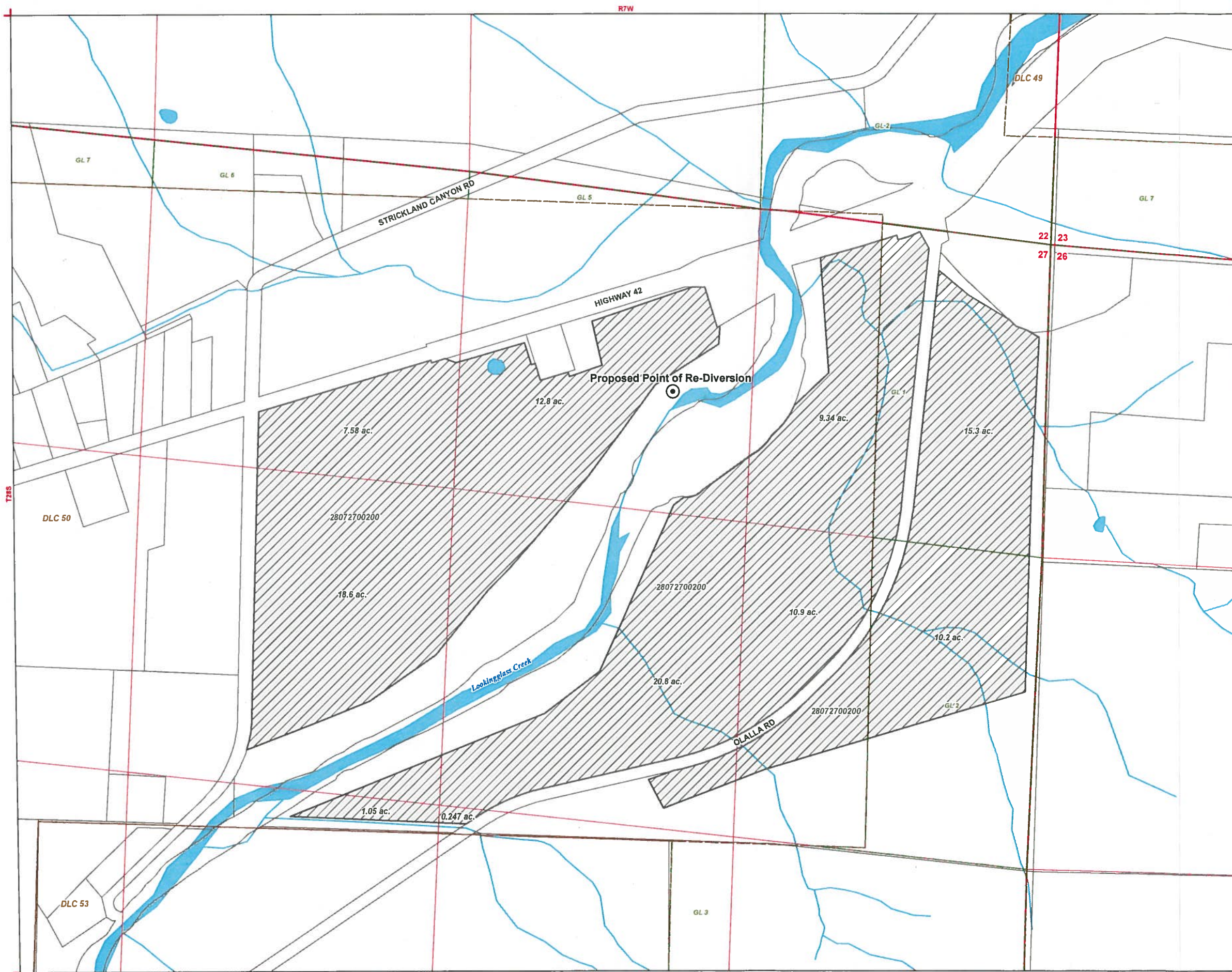

S-88195