

Permit: S 10561
 Volume: 5
 Strm: LOUSE CR
 Trib: JUMPOFF JOE CR
 Priority: 5/04/32

PER 10561
 APPL. 14564

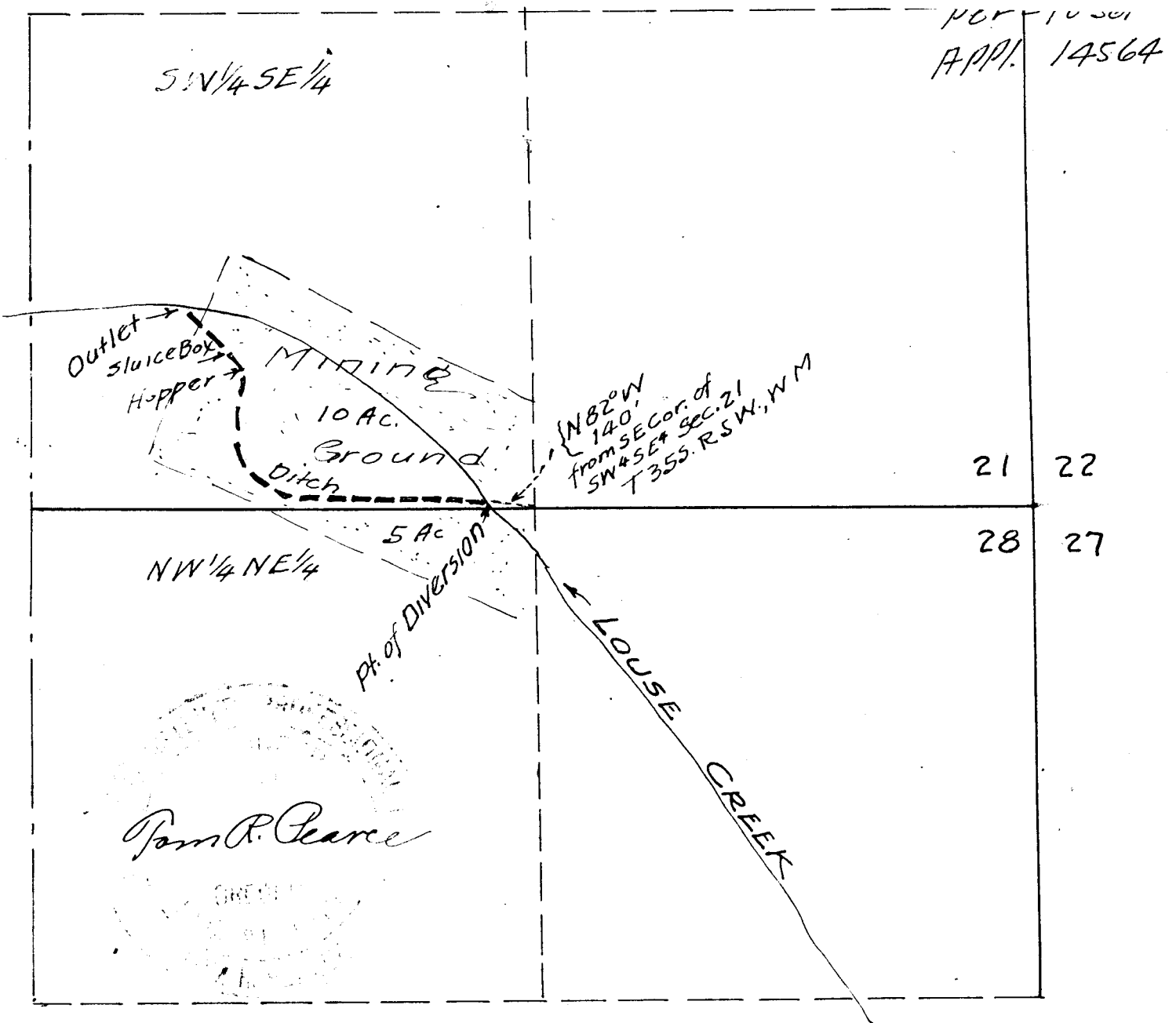

Wadsworth, Johnson & Holloway
 Scale 400' = 1" April 1932

I, Tom R. Pearce, of Grants Pass, Oregon, do hereby certify that this map was made from notes taken during a survey, made under my direction during April 29, 1932, and that it correctly represents the work described in the accompanying application, together with the location of streams and other ditches in the immediate vicinity.

Tom R. Pearce
 Surveyor
 A- 14564