

I, Edwin H. Kern, of Coquille, Coos County Oregon, do hereby certify that this map was made from notes taken during an actual survey made by me on the 10th day of April 1932 and that it correctly represents the works described in the accompanying application together with the location of streams and other ditches in the immediate vicinity

E. H. Kern, County Surveyor
 Oregon License N 843
 Dec. 31st 1919.

Map of the James Saint Pipe line
 Located in the SW¹/₄ NW¹/₄ Sec. 13 and the SE¹/₄ NE¹/₄ Sec. 14 T 31 S
 R. 12 W. W. Merd. Coos County, Oregon
 scale 1" = 100.0 ft. Mag. var. 21' E.

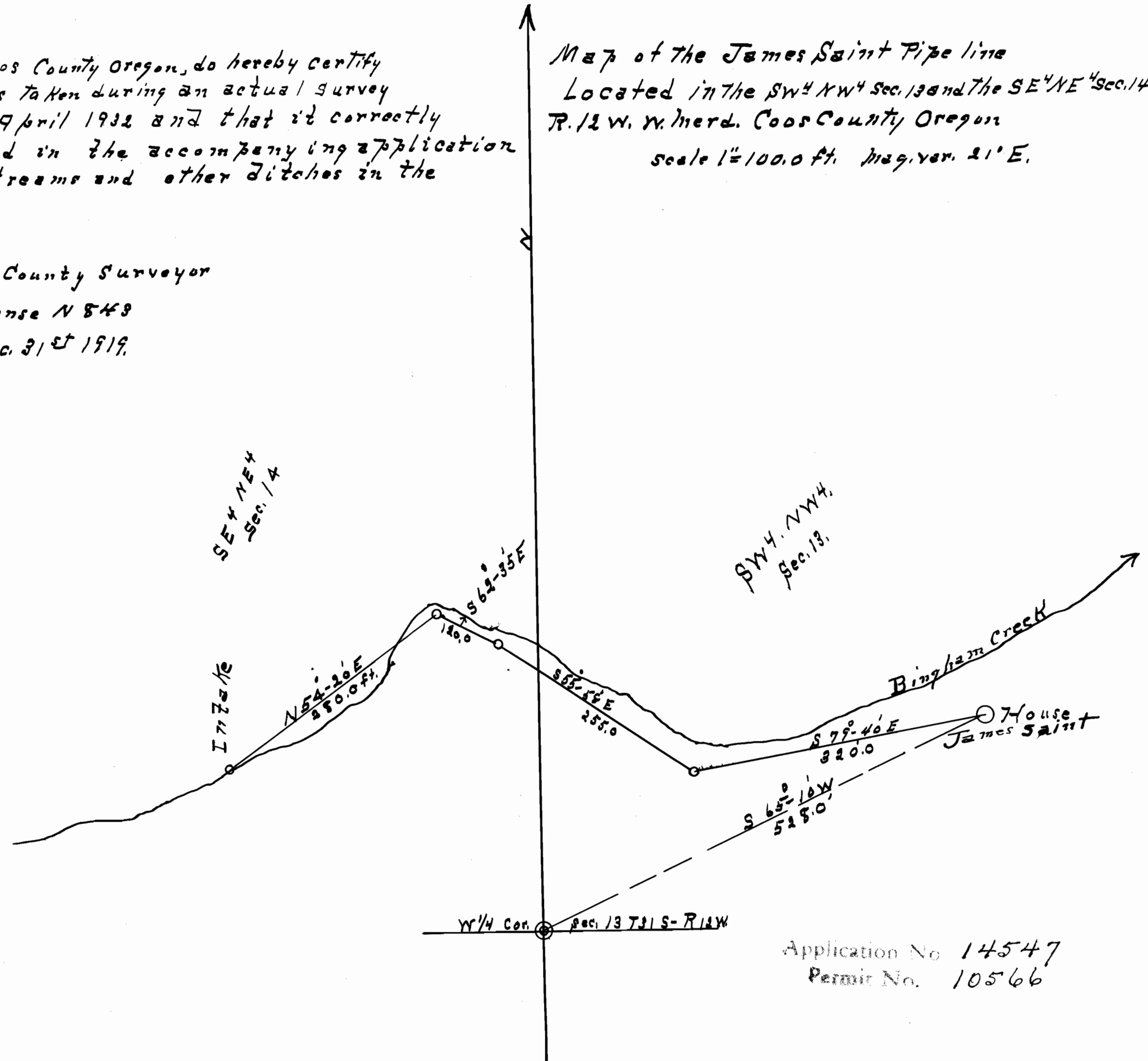

Application No 14547
 Permit No. 10566