

Map - Accompanying application of
 Franks Mc Carrel of Rogue River Jackson Co. Oregon
 for permit to use the waters of Queens Branch
 tri to Pleasant Creek tri to Rogue River, Jackson Co.
 Oregon.

Sec. 9.

 Tp. 35 S
 R. 4 W

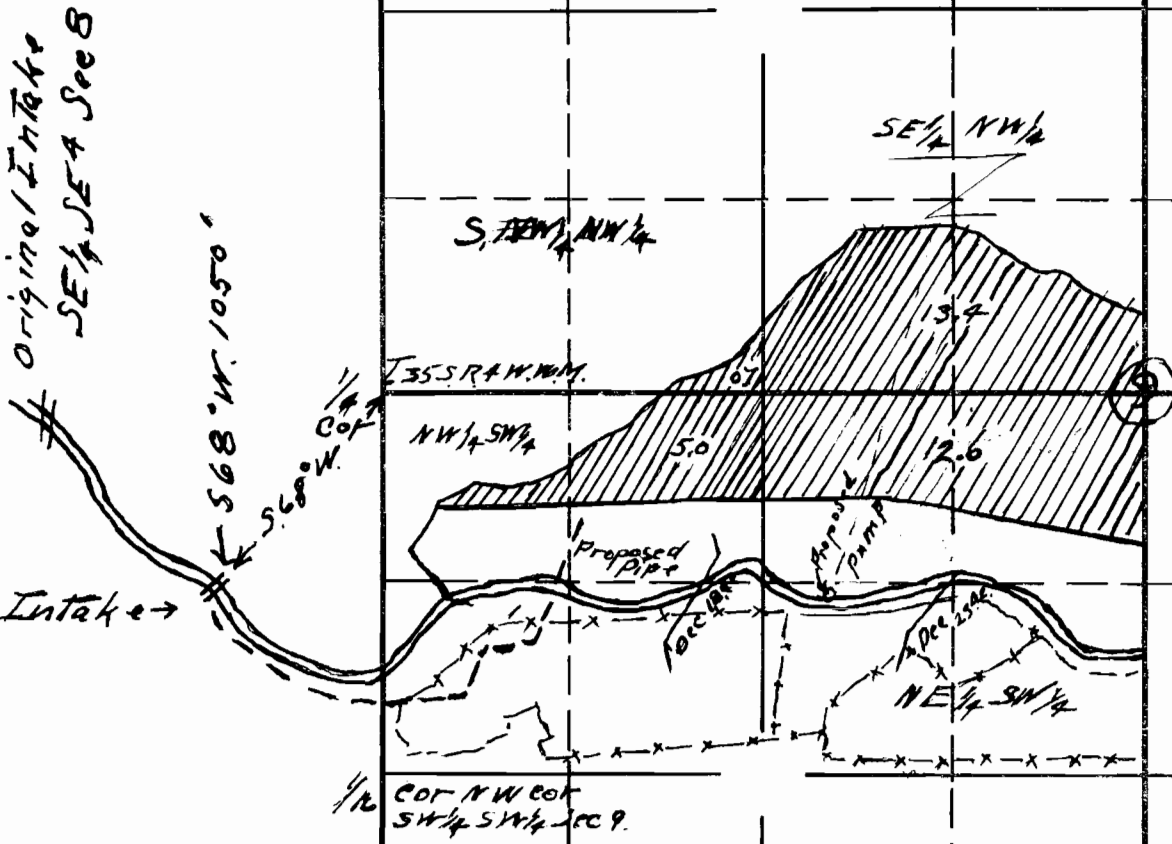

Map made from plane table
 Survey taken in field
 correctly showing location
 of lands to be irrigated
 F. N. Cummings

App. 14778
 Per. 10729