

Application No 14796
Permit No. 10761

STANDARD PLAN
NO. 1000

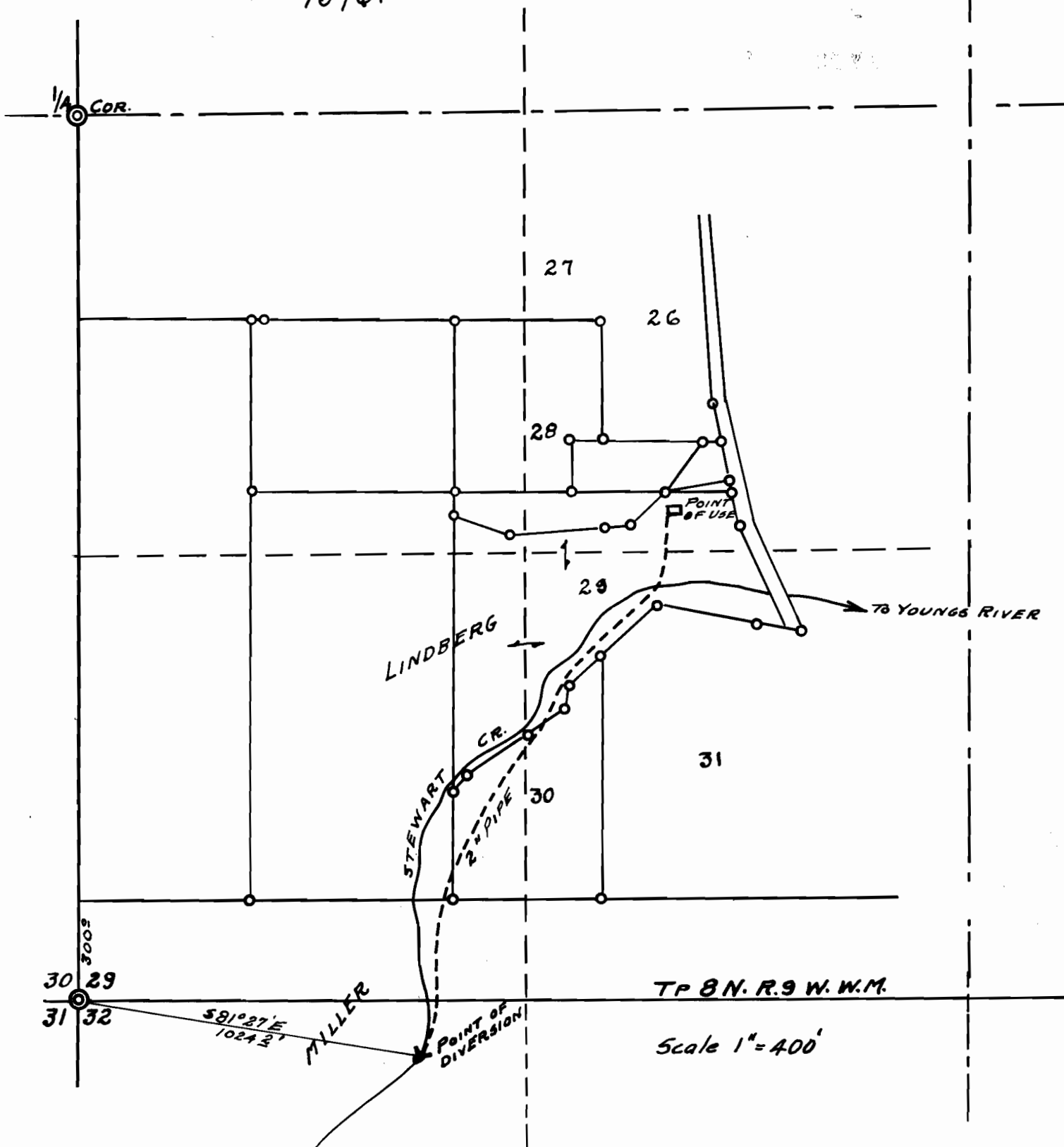

1/4 COR.

27

26

28

POINT OF USE

29

TO YOUNGS RIVER

LINDBERG

CR.

31

30

STEWART

2nd PIPE

30 29
31 32

S81°27'E
1024.2'

MILLER

POINT OF DIVERSION

TP 8 N. R. 9 W. W.M.

Scale 1" = 400'