

SURVEYOR'S CERTIFICATE
 I, W.E. Anderson County Surveyor of Tillamook, Ore
 do hereby certify that this map was made from notes
 taken during an actual survey made by me in Dec.
 1932, and that it correctly shows the works herein shown
 County Surv

W.E. Anderson

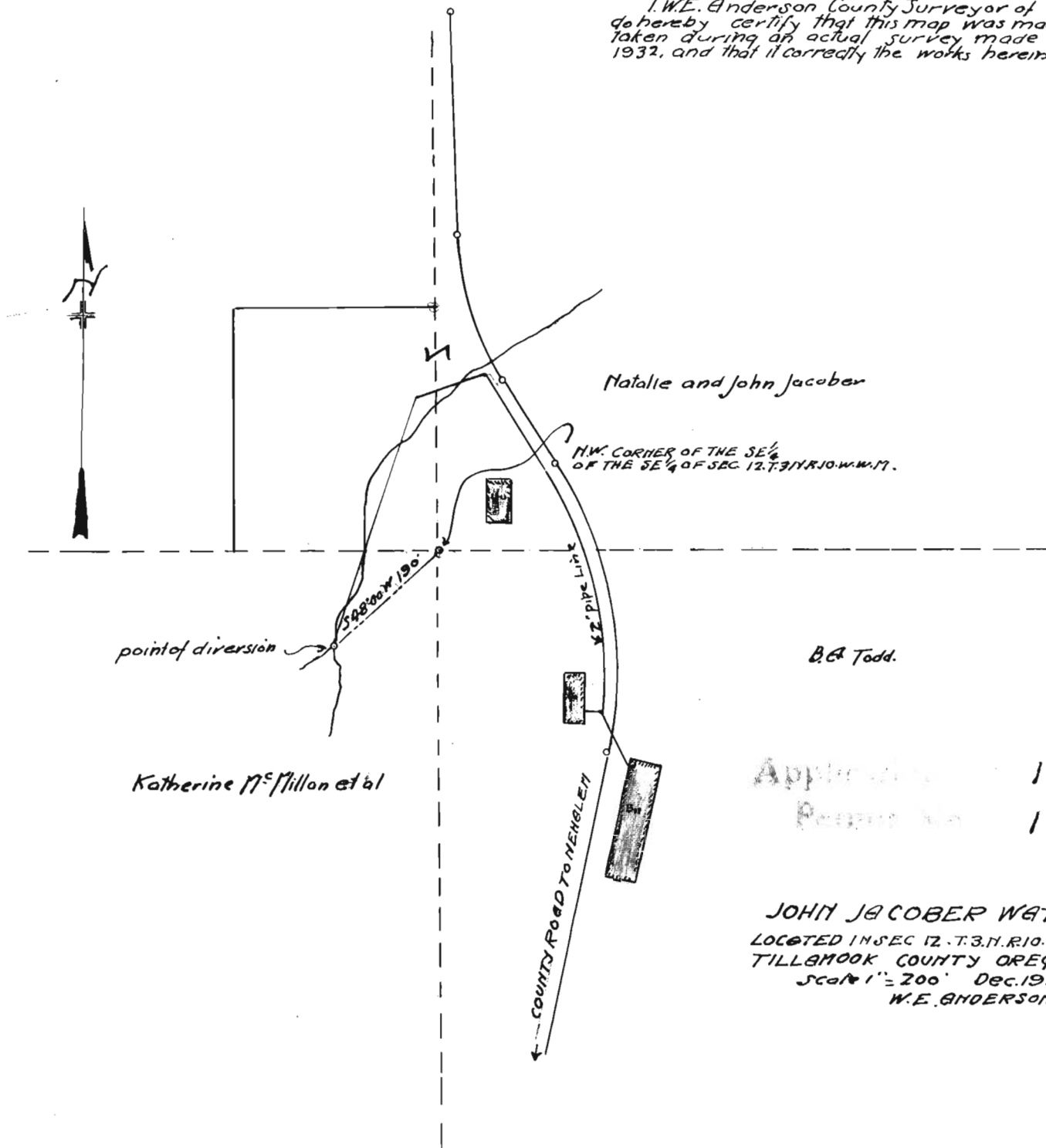

Natalie and John Jacober

N.W. CORNER OF THE SE 1/4
 OF THE SE 1/4 OF SEC 12, T.31N, R.10.W.W.17.

point of diversion

Katherine McMillon et al

B.E. Todd.

Applicant 14829
 Permit No 10802

JOHN JACOBER WATER RIGHT.
 LOCATED IN SEC 12, T.31N, R.10.W.W.17.
 TILLAMOOK COUNTY OREGON
 Scale 1" = 200' Dec. 1932.
 W.E. ANDERSON