

E. E. YOUNG,

LET OF WATER FROM
 36S., R. 8W. W.M.
 OREGON.

PERMIT No. 10871

L. HALL
 Registered Engineer. No. 451

00'

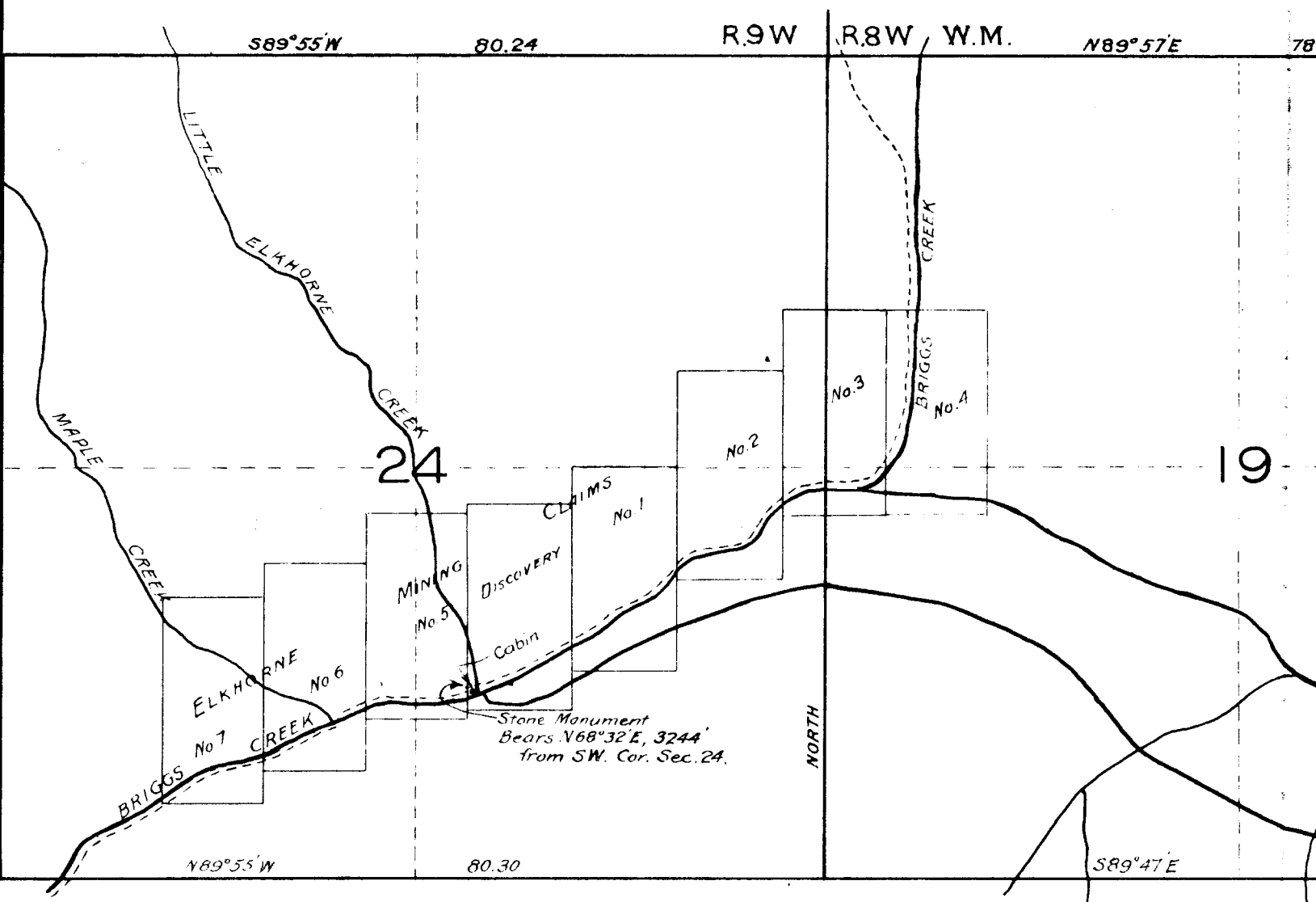

MAP TO ACCOMPANY APPLICATION OF
 TO APPROPRIATE TWENTY SECOND FEET
 SECRET CREEK, IN SEC. 20. T
 JOSEPHINE COUNTY,
 APPLICATION No. 14913 DATED

Map prepared under direction of E
 Re

Scale = 1" = 100