

MAY 2 1933

SEASIDE, OREGON

Permit: S 10872
Volume: 8A
Strm: MAPLE CR
Trib: BRIGGS CR
Priority: 5/02/33

~~119~~

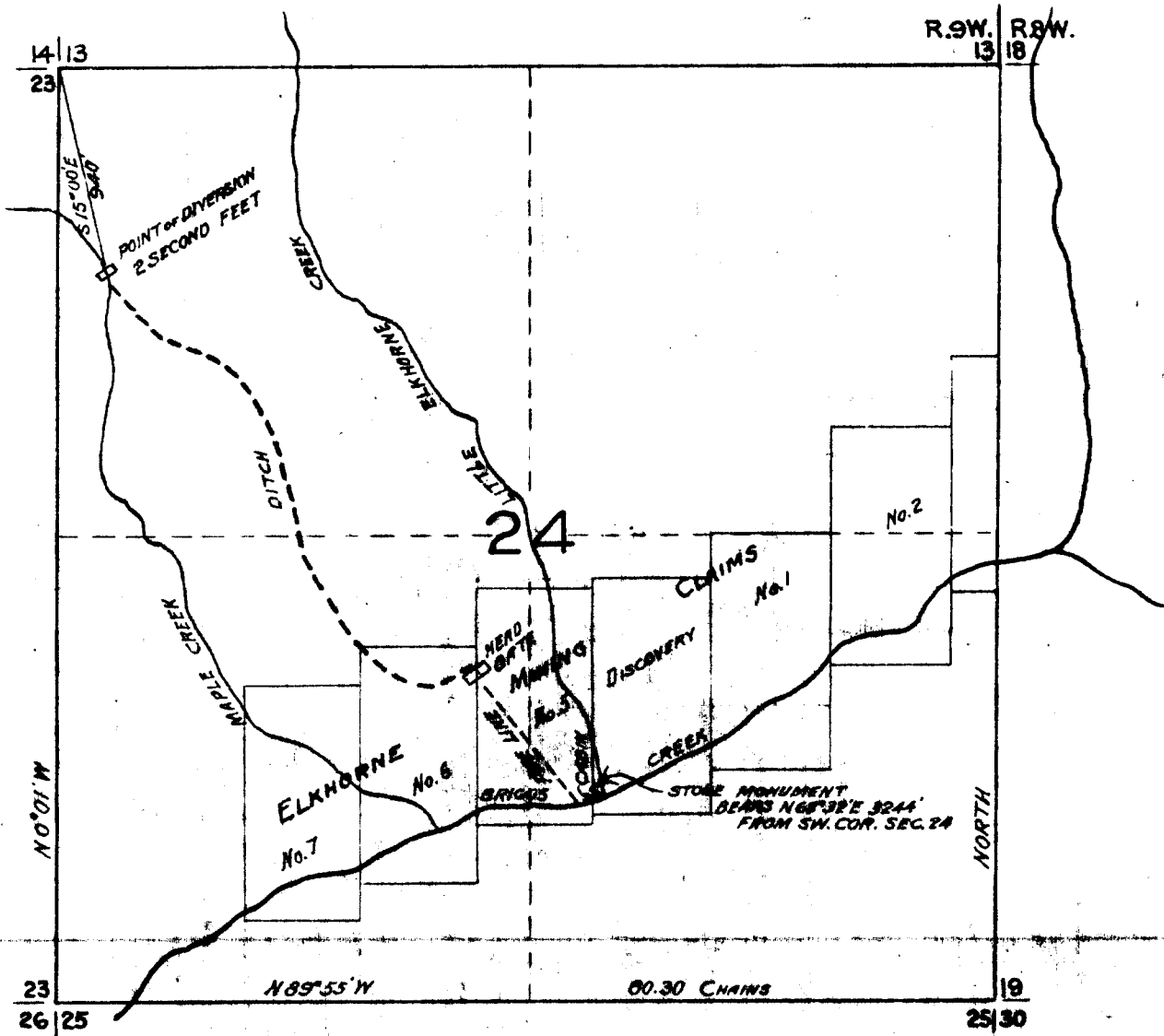

MAP TO ACCOMPANY APPLICATION OF E. E. YOUNG,
 TO APPROPRIATE TWO SECOND FEET OF WATER FROM MAPLE CREEK.
 IN SEC. 24, T. 36S., R. 9W., W.M. JOSEPHINE COUNTY, OREGON.

APPLICATION No. 14914 DATED _____ PERMIT No. 10872

Map prepared under direction of E. L. HALL,
 Registered Engineer. April 26th 1933.
 No. 451

Scale - 1" = 1000'