

Permit: S 10873
 Volume: 8A
 Strm: MAPLE CR
 Trib: BRIGGS CR
 Priority: 5/02/33

STATE OF OREGON
 COUNTY OF JOSEPHINE
 MAY 1933

SALEM, OREGON

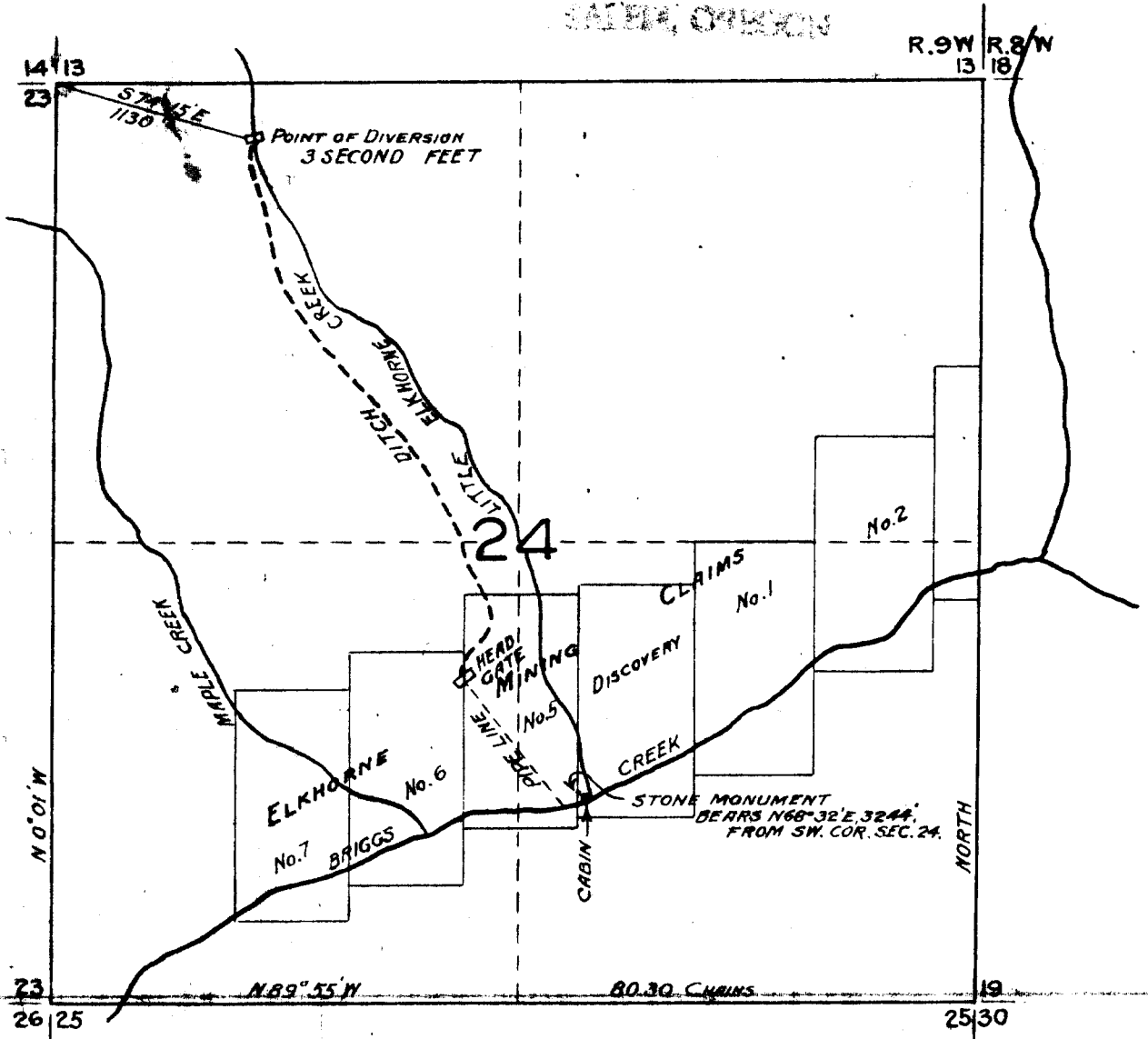

MAP TO ACCOMPANY APPLICATION OF **E. E. YOUNG**
 TO APPROPRIATE THREE SECOND FEET OF WATER FROM
 LITTLE ELKHORNE CREEK, IN SEC. 24, T. 36S., R. 9W. W.M.
 JOSEPHINE COUNTY, OREGON.

APPLICATION No. 14915 DATED _____ PERMIT No. 10873

Map prepared under direction of E. L. HALL,
 Registered Engineer, No. 451
 April 26th 1933.

Scale - 1" = 1000'