

Tp. 13 S. R. 3 W. W.M. Section 8
 Survey Made for O.M. Thompson

I, Gleason A. Peck, of Albany, Oregon, do hereby certify that this map was made from notes taken during an actual survey made by me (or under my immediate supervision) on June 22, 1933, and that it correctly represents the works described in the accompanying application, together with the location of streams and other ditches in the immediate vicinity.

Gleason A. Peck
 County Surveyor of Linn County

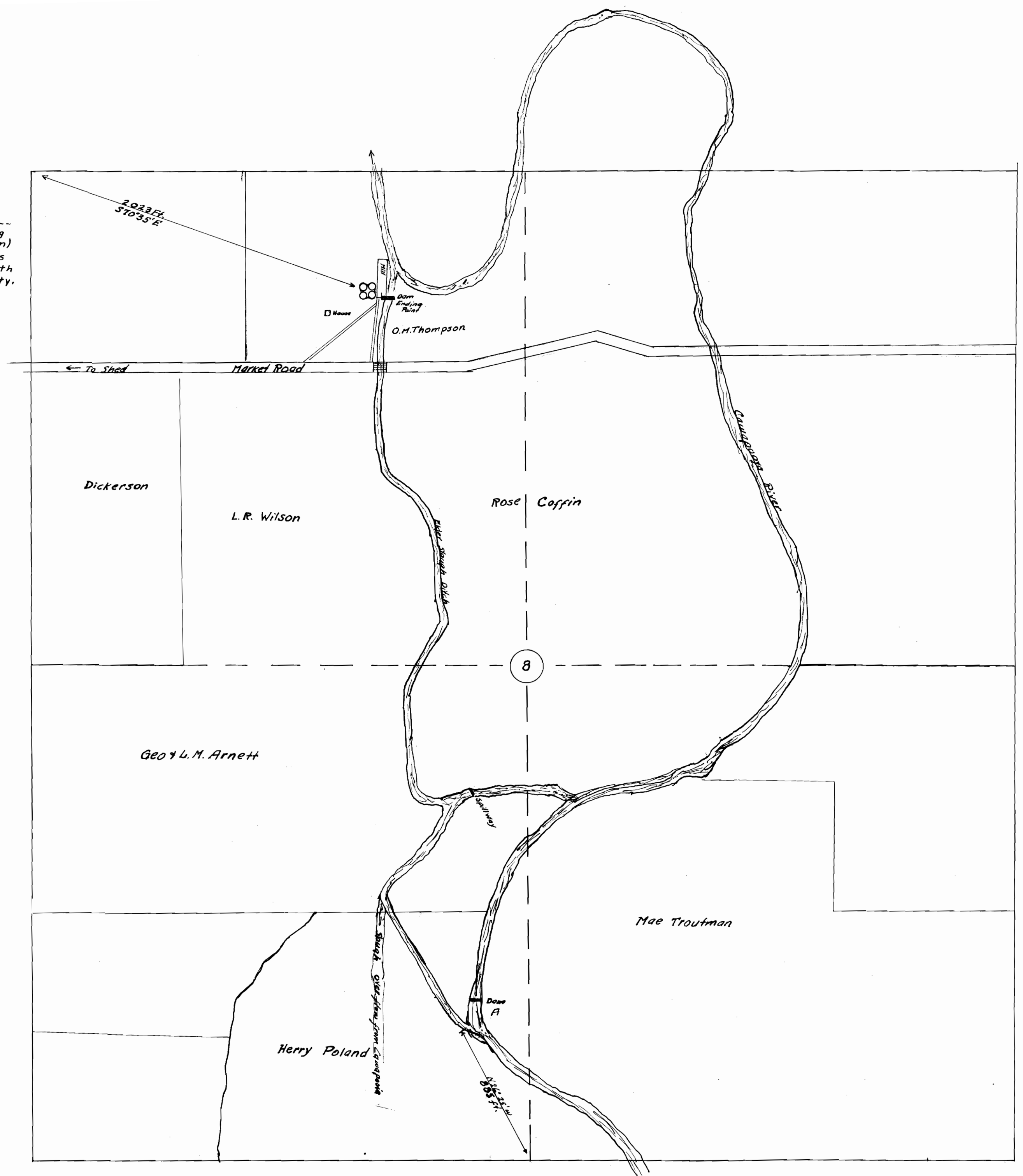

Bearings of Ditch
 Commencing at Dam at Mill
 Thence

S12°30'W	152.7
SOUTH	210
S10°28'W	263
S13°06'E	388
S44°51'E	320
S2°59'E	300
S5°09'E	220
S24°59'W	281
S2°54'E	264
S0°20'W	363
S31°45'E	96
N88°35'E	136
S28°14'W	148
S42°29'W	200
S55°26'W	145
S29°03'W	122
S16°18'E	259
S50°42'E	709

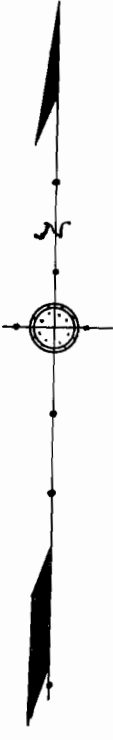

Dam faced with 3x12 Boards
 and supported by 2-8x8 Timbers
 between a concrete pier as
 shown on drawing

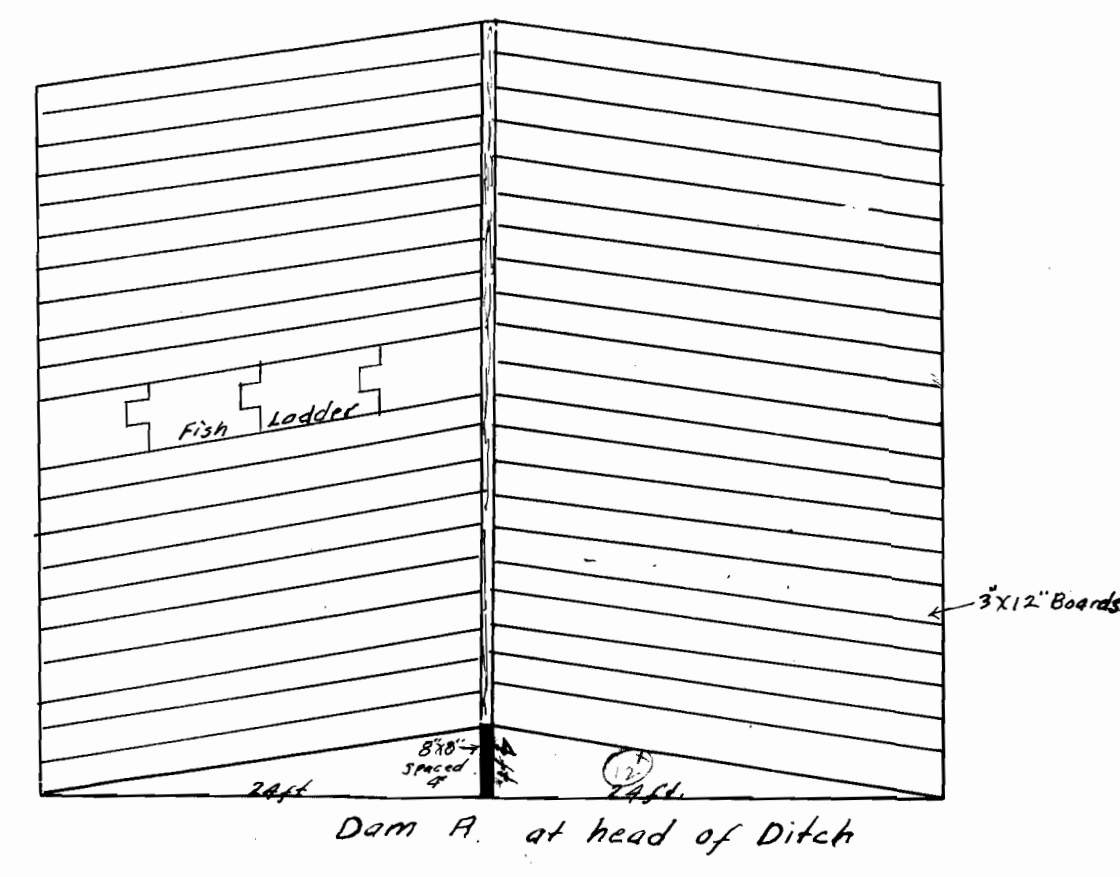
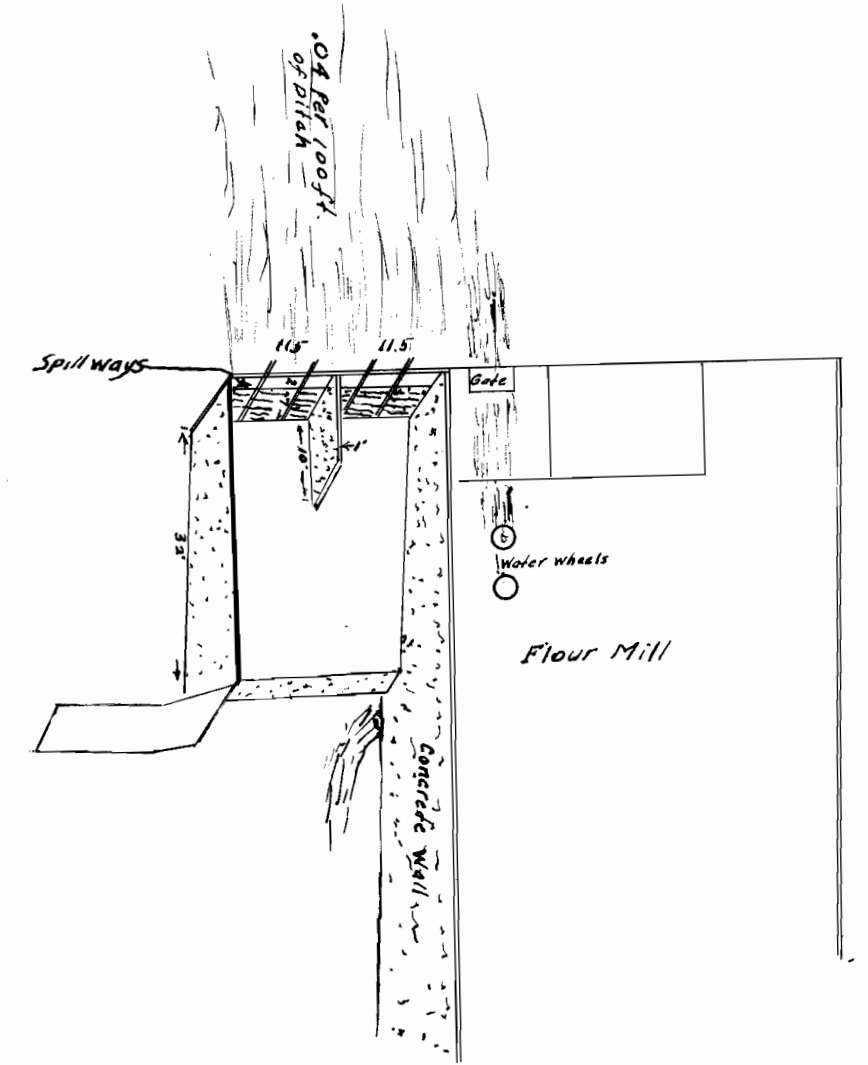

ENGINEER
 RECEIVED
 JUN 1 1933
 ALBANY, OREGON

App. No. 15020
 Permit No. 10918