

N

T. 2 N., R. 3 W.
Washington County Oregon
Edgar Leming

Scale 400 ft. to 1 inch

North-east Corner
S.B. Rafferty D.C.

W

1/4 Sec. 4

Sec. 22 S. 23
Sec. 27 S. 26

To be irrigated
26

To be irrigated

East Fork of Dairy Creek

S

App. No. 15134
Per. No. 11068

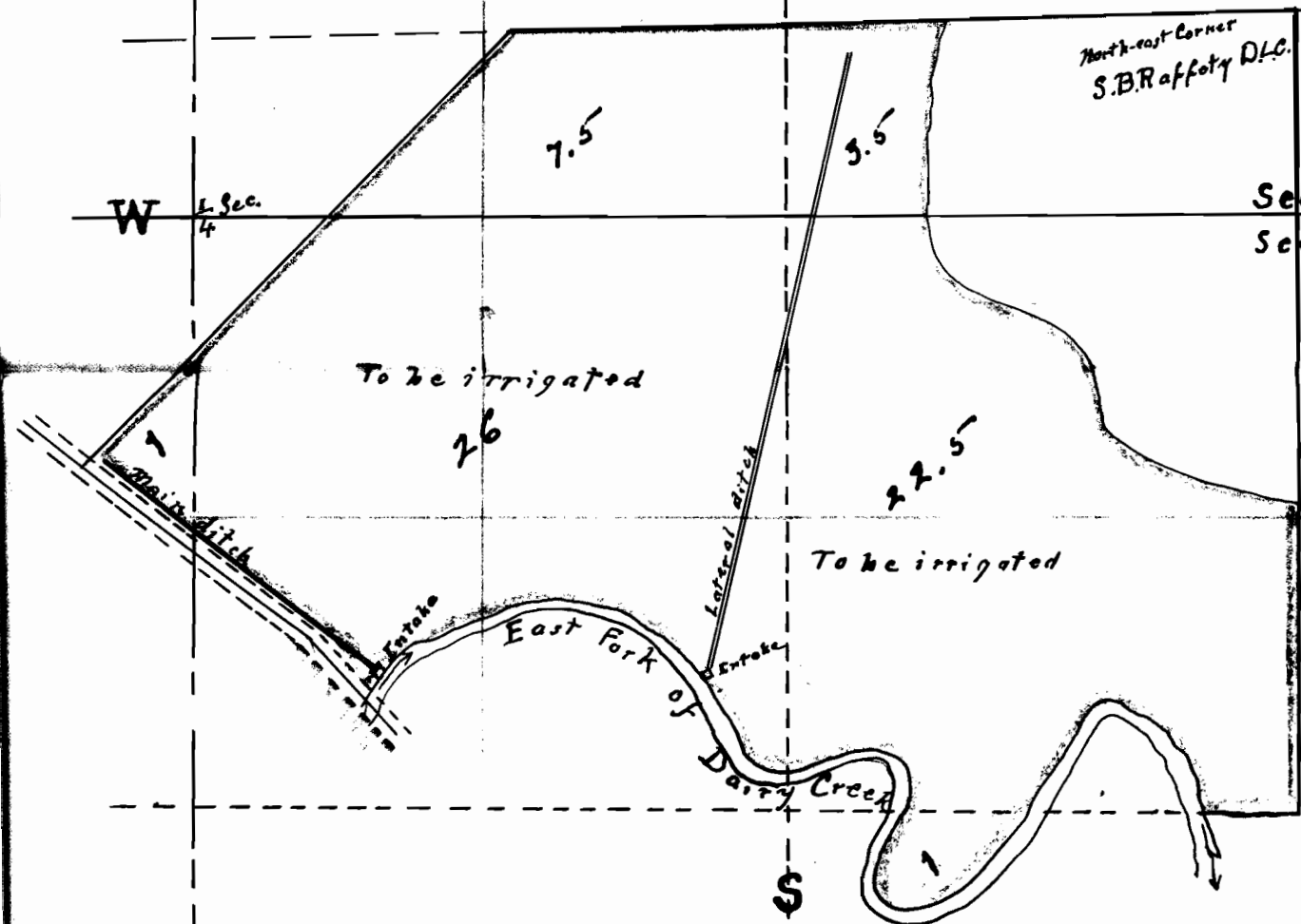

SECTION

TOWNSHIP 2N, RANGE 3W, W. M.

North

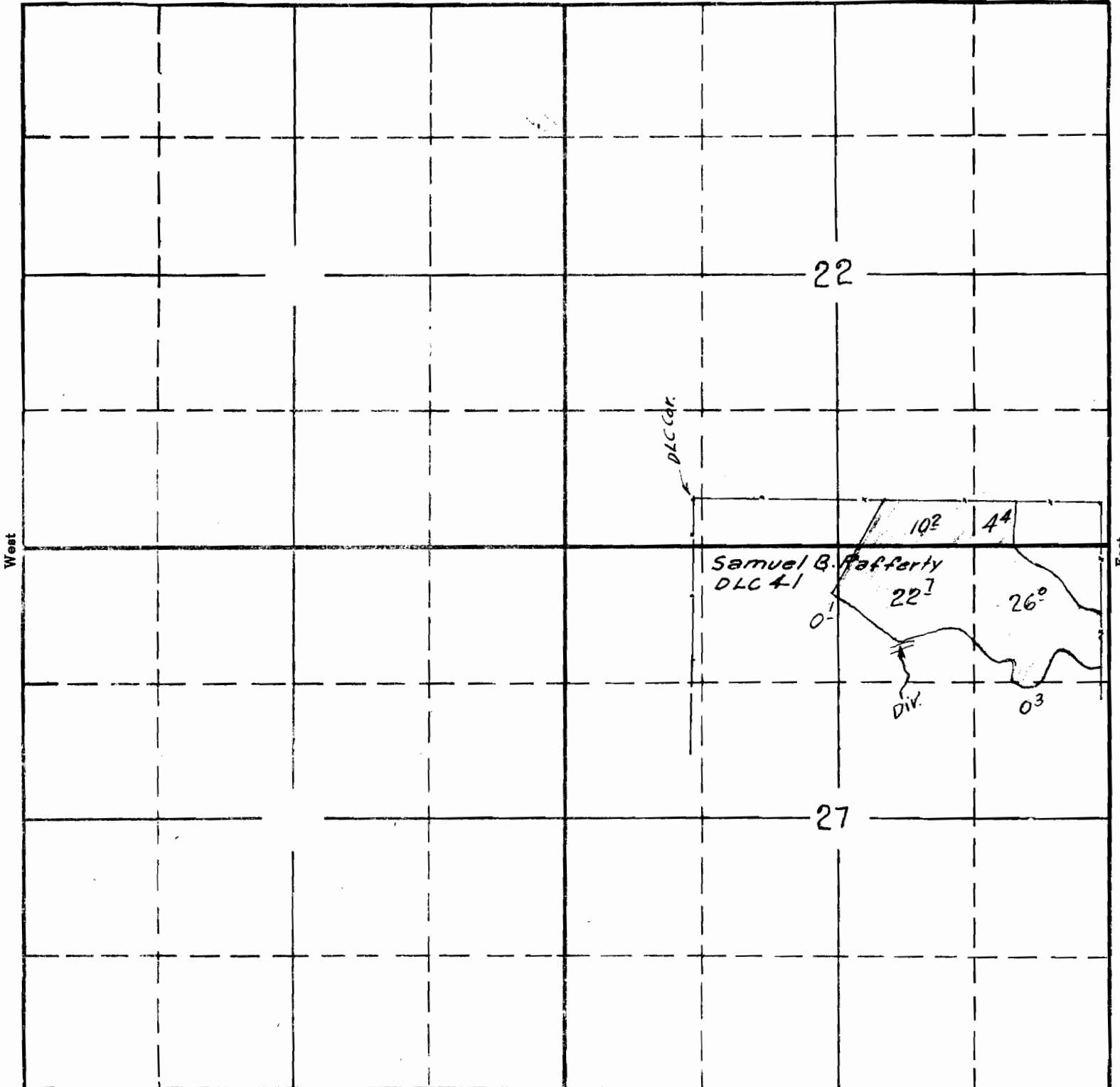

South

APPLICATION No. 15134
PERMIT No. 11068