

# EVANS IRRIGATION DITCH

CROOK COUNTY OREGON

Scale 2" = 1 Mile.

I R L Brewster of Prineville Oregon do hereby certify that this map was made from notes taken during an actual survey made by me in Nov. 1911 and it correctly represents the works described in the accompanying application, together with the location of streams and other ditches in the immediate vicinity and has written thereon the area in each smallest legal subdivision which it is proposed to irrigate

*R. L. Brewster*

Surveyor

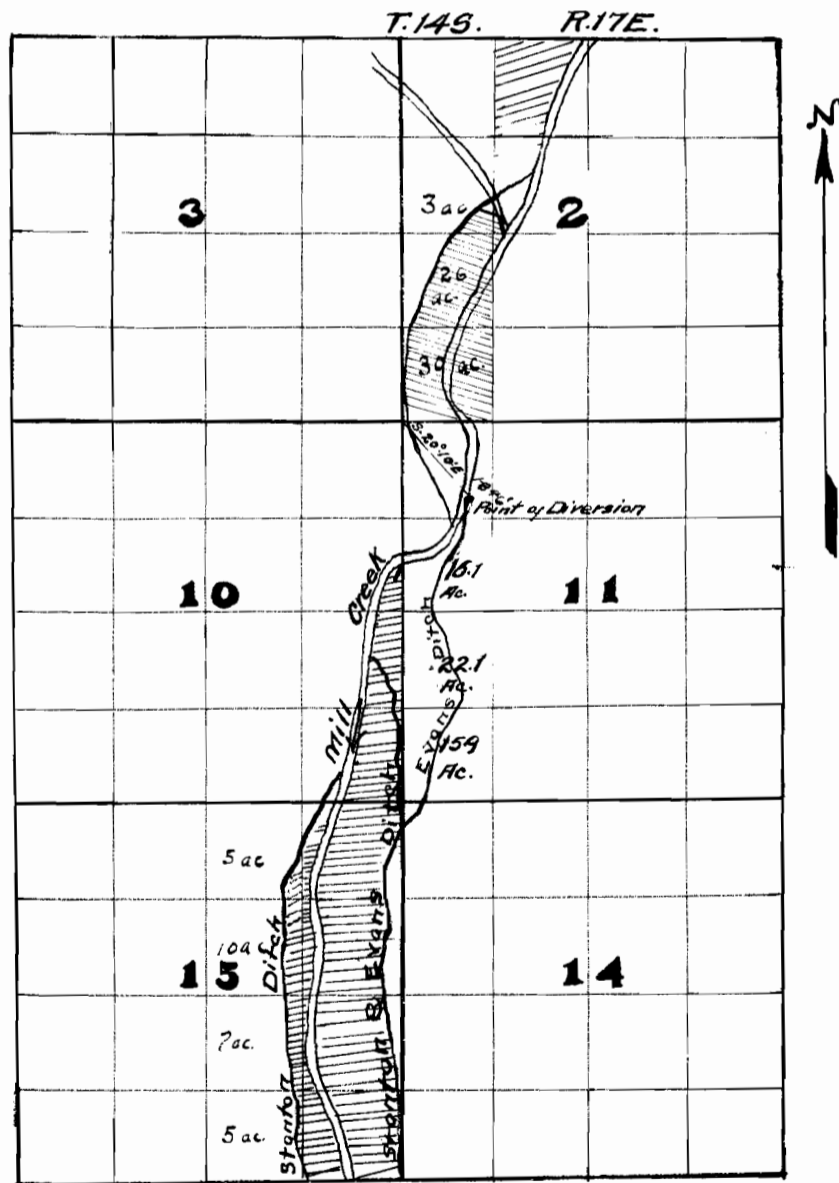

Application No 2148  
Permit No. 1119

Etched Area is Irrigated  
Blank Area is land Proposed to Irrigate