

SURVEYOR'S CERTIFICATE  
 I, W.E. Anderson County Surveyor of Tillamook Oregon hereby  
 certify that this map was made from notes taken during an  
 actual survey made by me in Aug 1930. and that it correctly  
 represents the location of Streams and pipe Lines

County Survr  
 W.E. Anderson

BEALS ADD TO LAKE LYTLE

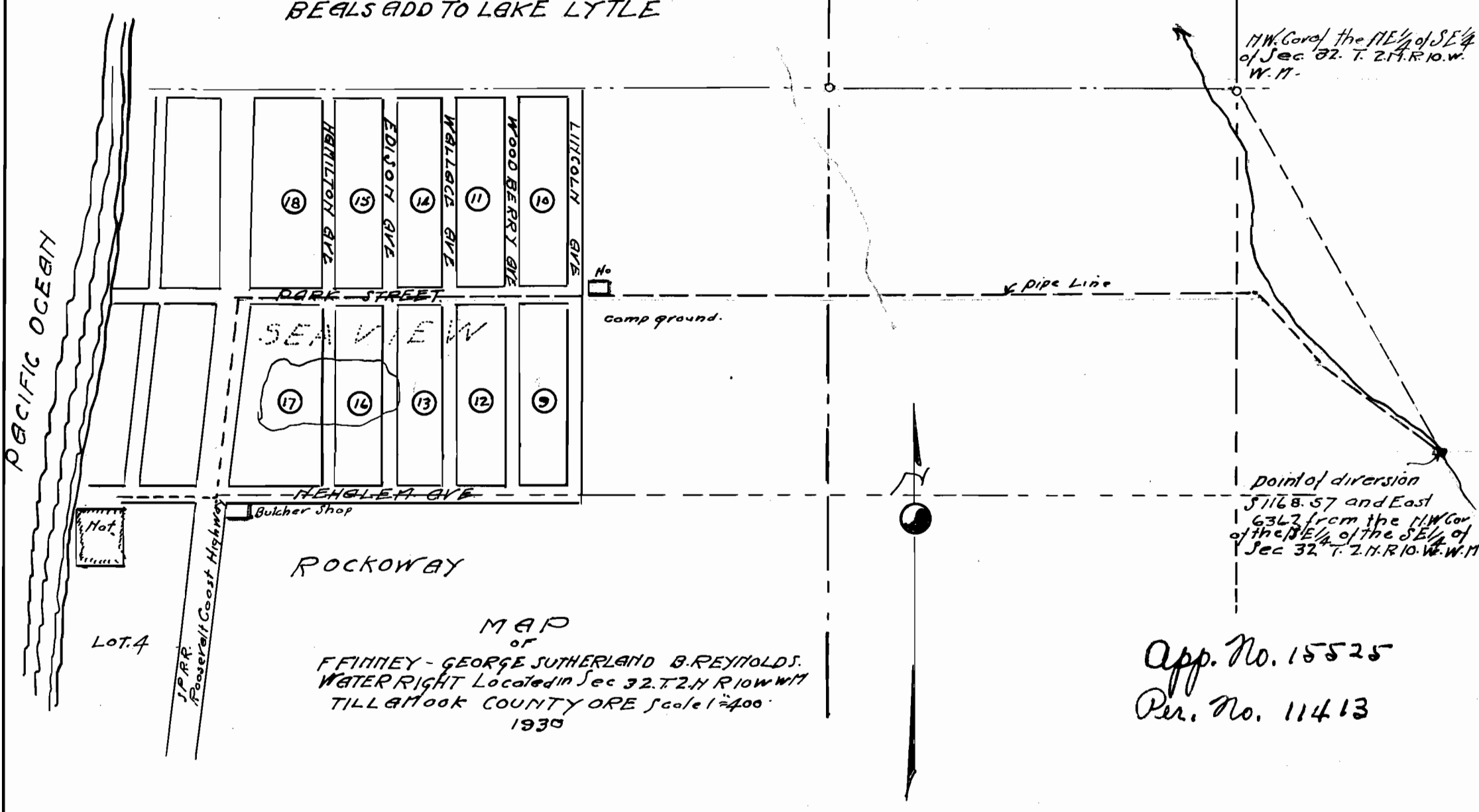

N.W. Cor. of the NE 1/4 of SE 1/4  
 of Sec 32. T. 2. N. R. 10. W.  
 W. 11.

Point of diversion  
 5168.57 and East  
 6367 from the N.W. Cor.  
 of the NE 1/4 of the SE 1/4 of  
 Sec 32. T. 2. N. R. 10. W. W. 11

MAP  
 OF  
 F. FINNEY - GEORGE SUTHERLAND B. REYNOLDS.  
 WATER RIGHT Located in Sec 32. T. 2. N. R. 10. W. 11  
 TILLAMOOK COUNTY ORE Scale 1"=400'  
 1930

App. No. 15525  
 Per. No. 11413