

SECTION

34

SW of SW 1/4 of NE 1/4

TOWNSHIP 6 N, RANGE 35 E, W. M.

RECEIVED

007 20 1934

DEPARTMENT OF WATER SALEM, OREGON

North

West

East

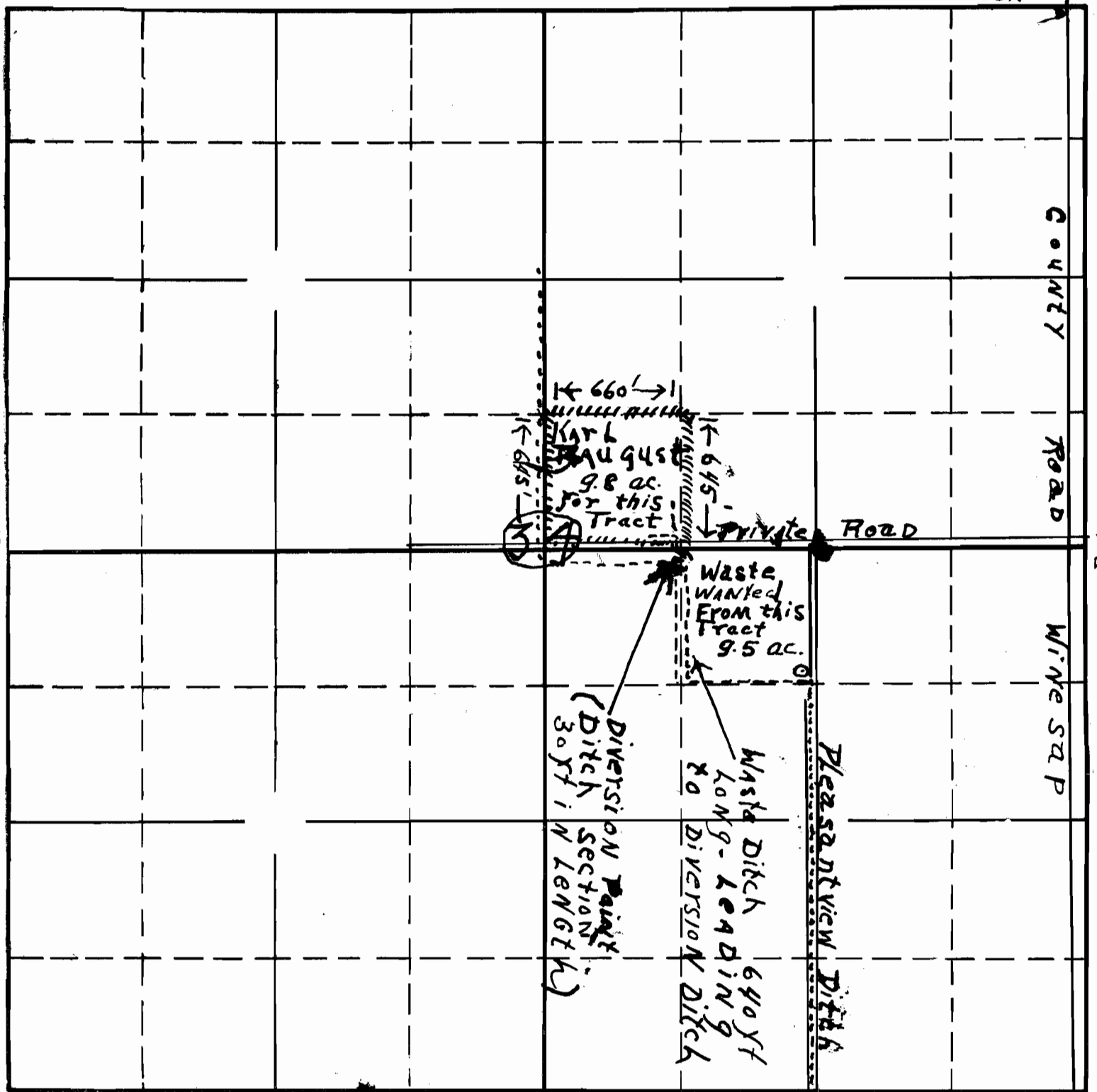

Application for Waste Water  
 For Karl Raugust  
 Scale = 8" = 1 Mile

APPLICATION No. 15593  
 PERMIT No. 11472

South