

19.02

LANDS UNDER
KINGMAN COLONY IRRIGATION CO.
PUMPING PROJECT
MALHEUR COUNTY ORE.
JAS. A. GREEN & CO. ENGS.

4500 ACRES
SCALE 2 1/2" = 1 MILE

OFFICE OF STATE ENGINEER
RECEIVED
FEB 17 1912
SALEM, OREGON

Application No. 2091
Permit No. 1150

T 205
T 215

R46E R47E Willamette Md.

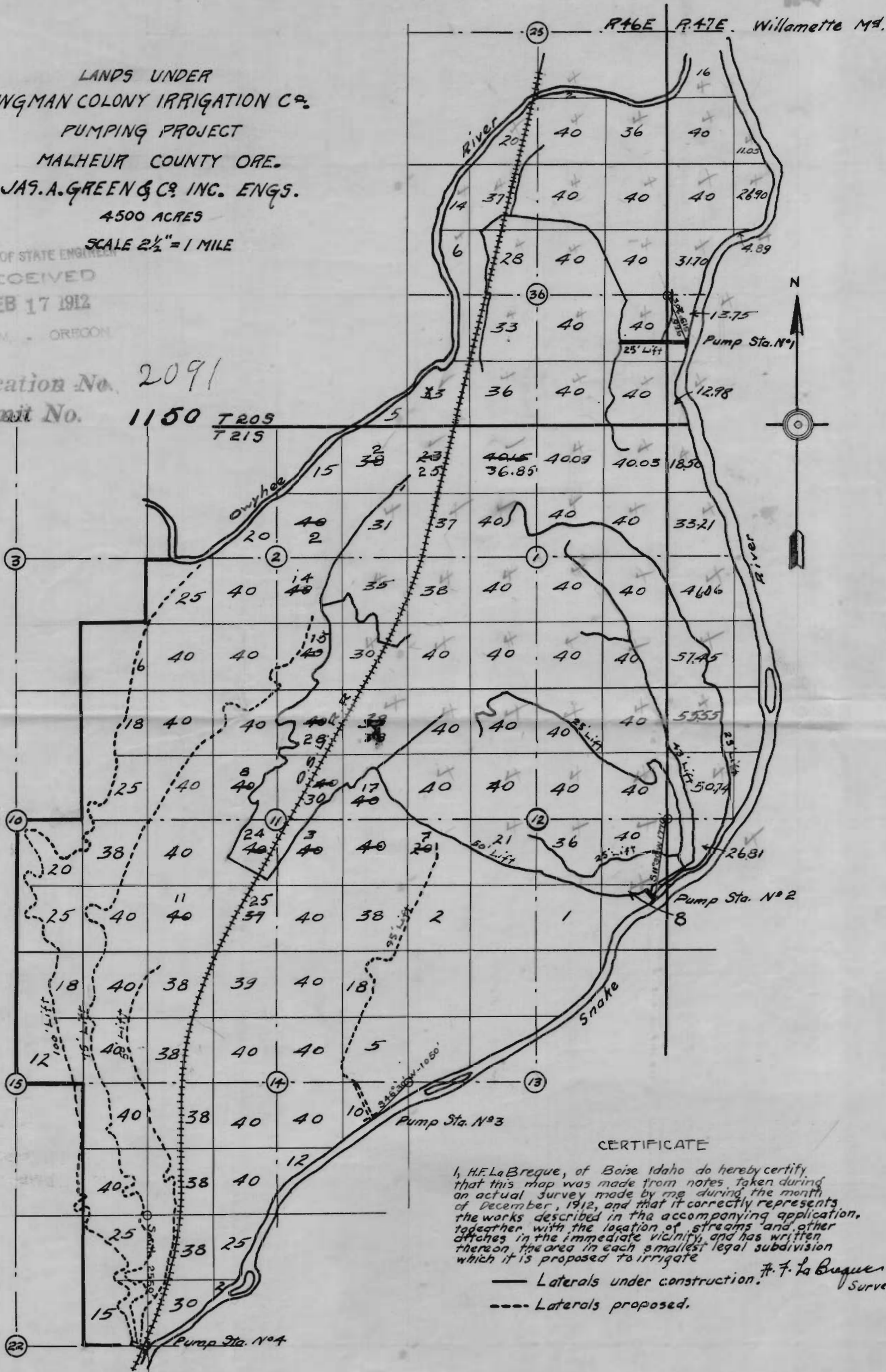

CERTIFICATE

I, H.F. LaBregue, of Boise Idaho do hereby certify that this map was made from notes taken during an actual survey made by me during the month of December, 1912, and that it correctly represents the works described in the accompanying application, together with the location of streams and other ditches in the immediate vicinity, and has written thereon the area in each smallest legal subdivision which it is proposed to irrigate

H. F. LaBregue
Surveyor

- Laterals under construction.
- - - Laterals proposed.

5001