

SECTION

TOWNSHIP 1N, RANGE 3W, W. M.

North

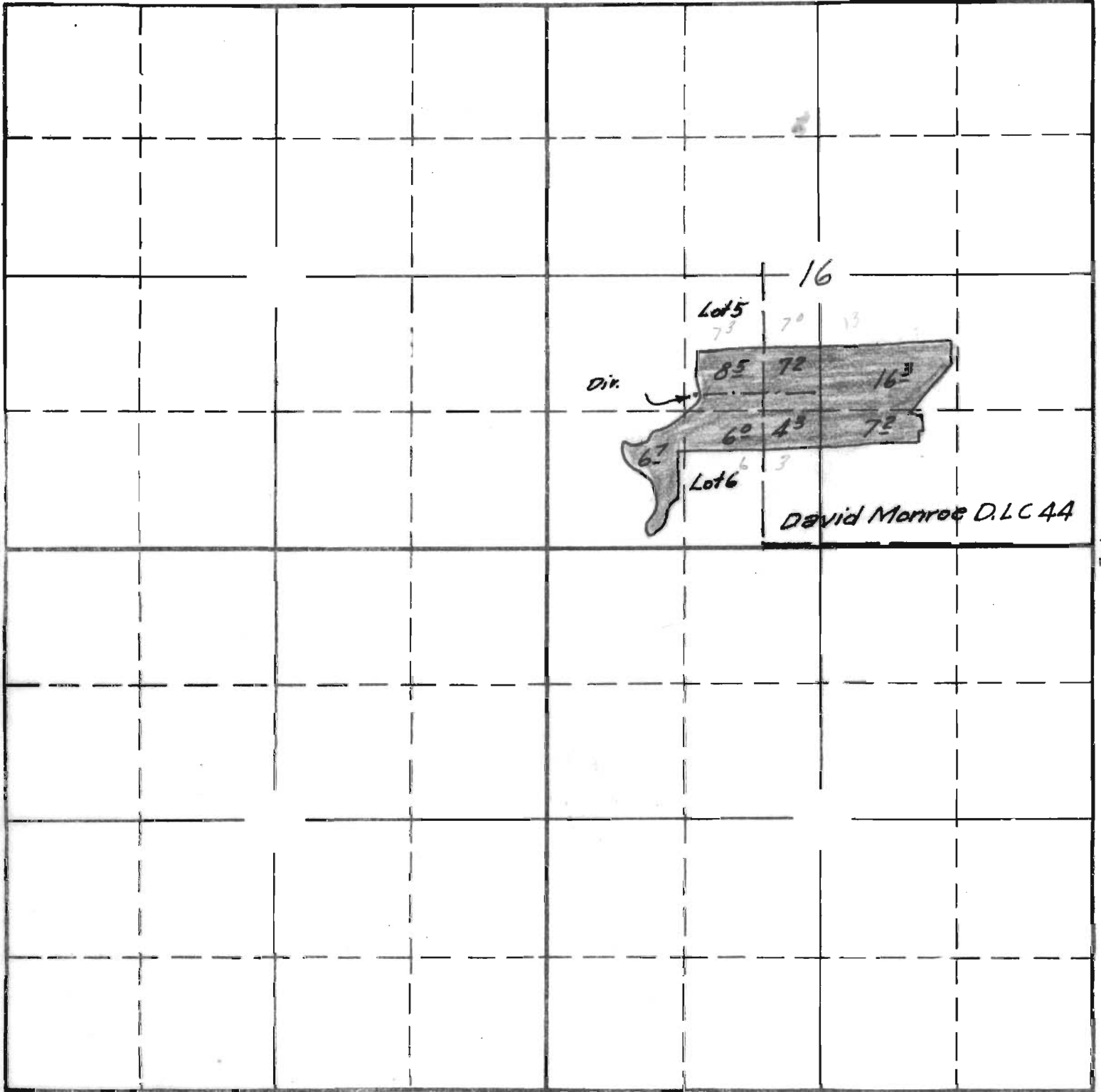

Surveyed June 10 1940 C.A.C.

South

APPLICATION No. 15648  
PERMIT No. 11517

SECTION

16

3/6

20

TOWNSHIP 1 N., RANGE 3 W., W. M.

Scale 660 ft = 10.00 chs to 1 inch

North

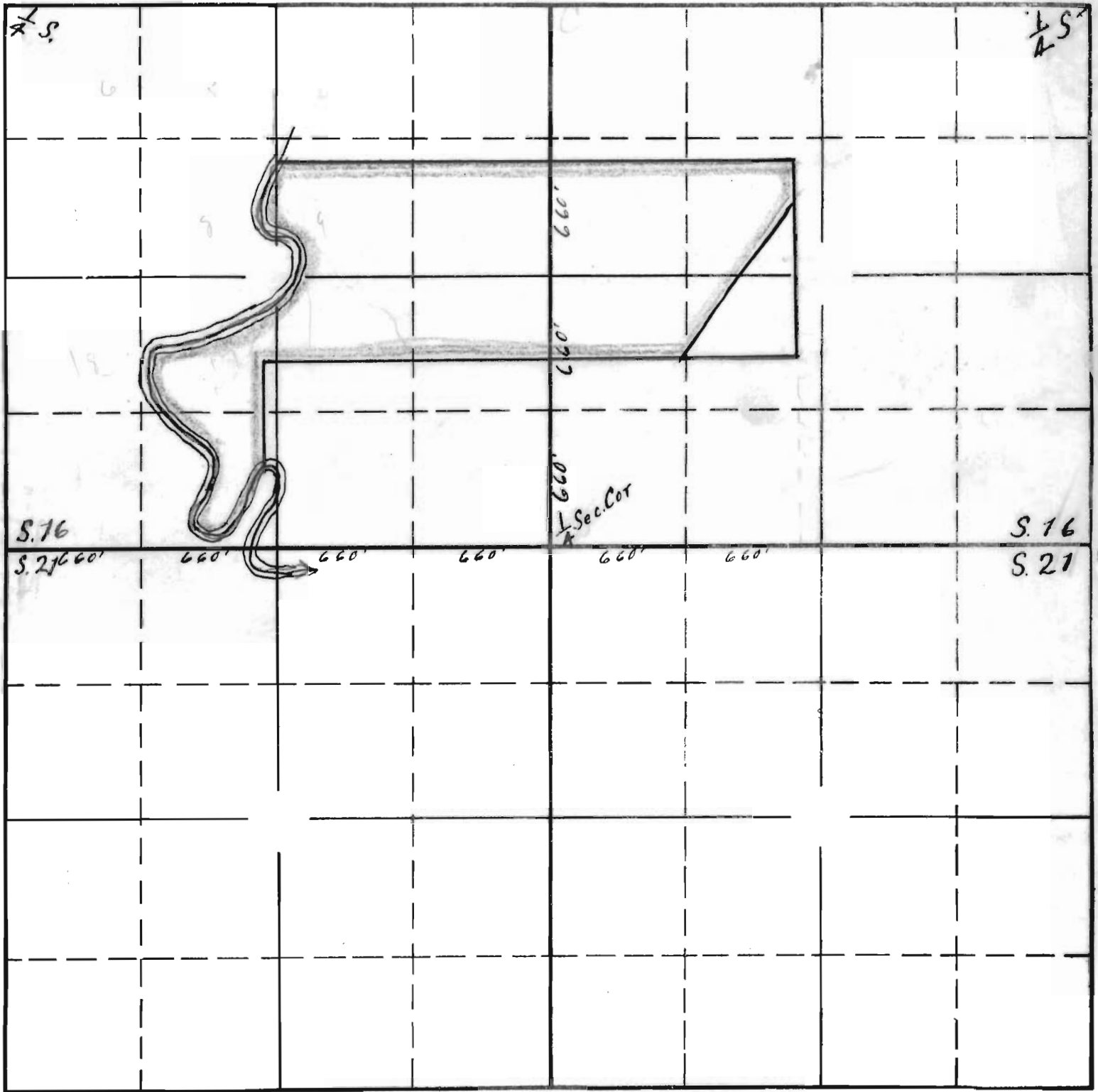

South

RECEIVED  
DEC 3 1934  
STATE ENGINEER  
SALEM, OREGON

RECEIVED  
DEC 29 1934  
STATE ENGINEER  
SALEM, OREGON

APPLICATION No. 15648  
PERMIT No. 11517