

~~3385~~

MAP
 TO ACCOMPANY
 APPLICATION FOR WATER RIGHT
 TO COPSEY DITCH No. 2.

DEC. 29th., 1913.

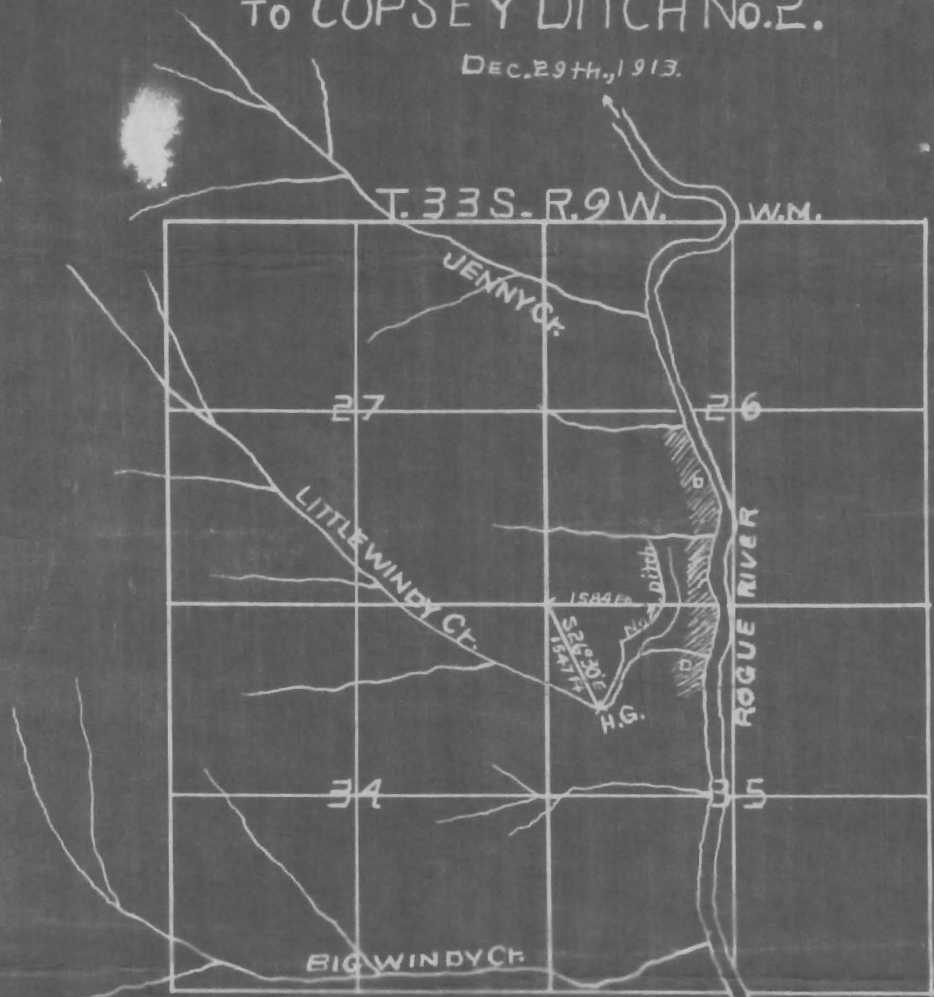

Point of Diversion and
 Location of Head Gate bear
 South 26° 30' E. from N.W.
 Cor. Sec. 35, 1547 Feet.

Scale 2 inches = 1 Mile.

I, Judson C. Hubbard, of Galice,
 Oregon, do hereby certify that this map
 was made from notes taken during
 an actual survey made by me
 on December 11th., 1913, and that it
 correctly represents the works de-
 scribed in the accompanying
 application, together with the lo-
 cation of streams and other ditches
 in the immediate vicinity and
 has written thereon the area
 in each smallest legal sub-
 division which it is proposed
 to irrigate.

Judson C. Hubbard,
 Surveyor.

RECEIVED
 JAN 9 1914
 SALEM, OREGON,

Application No. 3385
 Permit No. 187

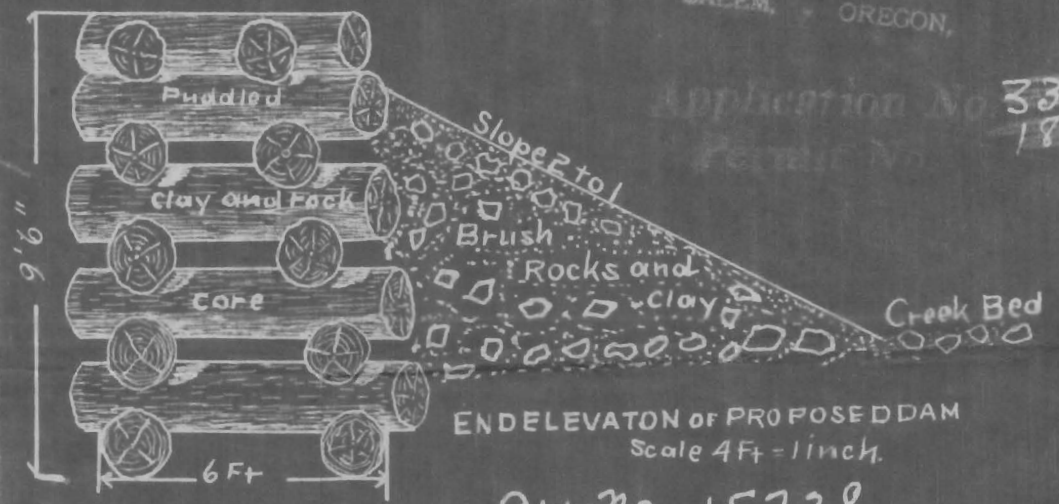

ELEVATION OF PROPOSED DAM
 Scale 4 Ft = 1 inch.

App. No. 15728
 Per. No. 11594

WASTE WAY
 Depth 6 inches

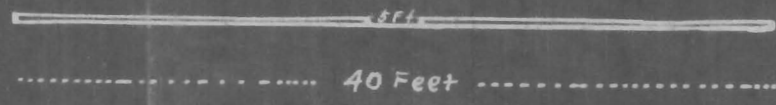

~~3385~~