

SECTION

5

TOWNSHIP 19 S, RANGE R1E, W. M.

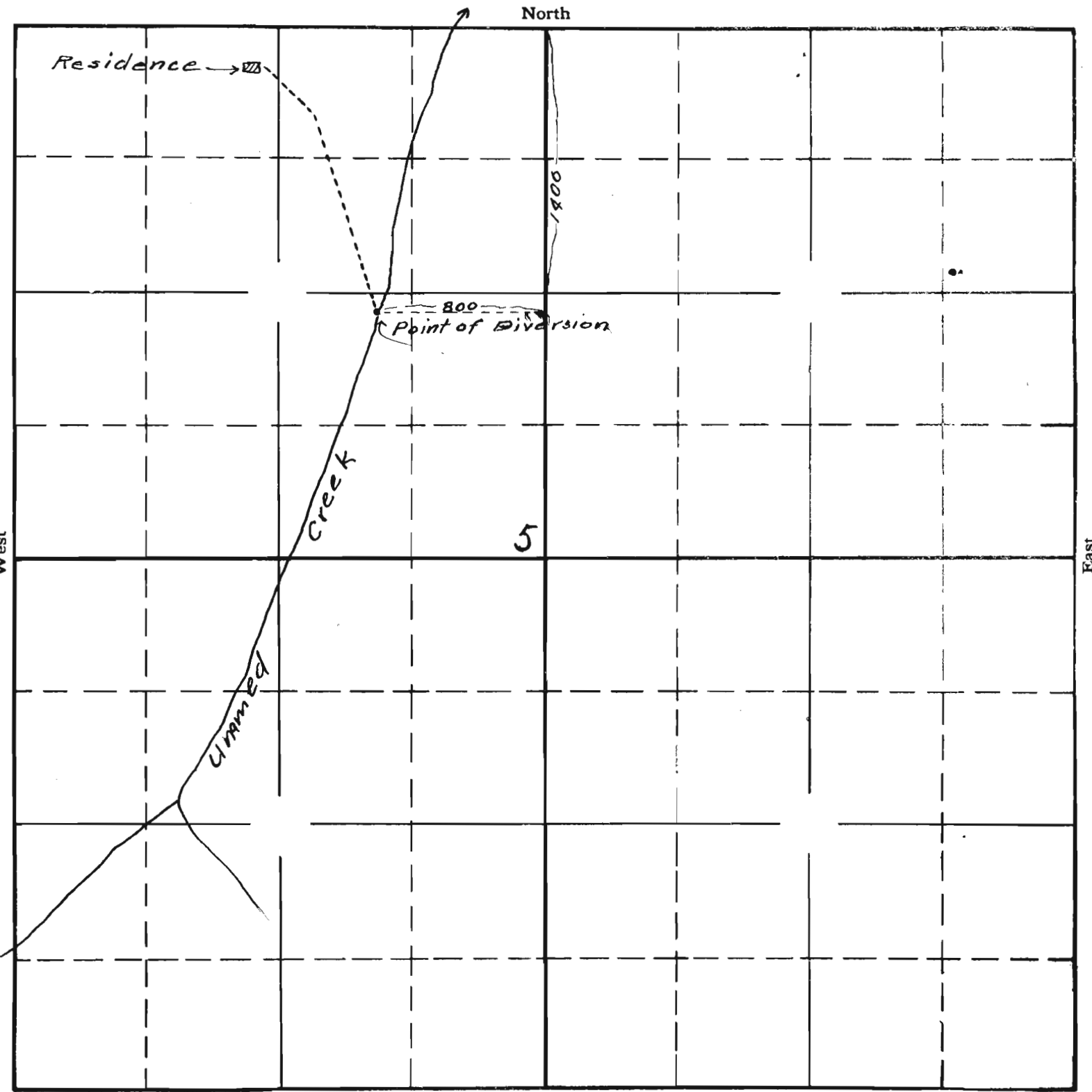

RECEIVED
 JUN 15 1985
 STATE OF MONTANA
 WATER RESOURCES DIVISION

APPLICATION No. 15985
 PERMIT No. 11810

SECTION

TOWNSHIP 19S, RANGE 1E, W. M.

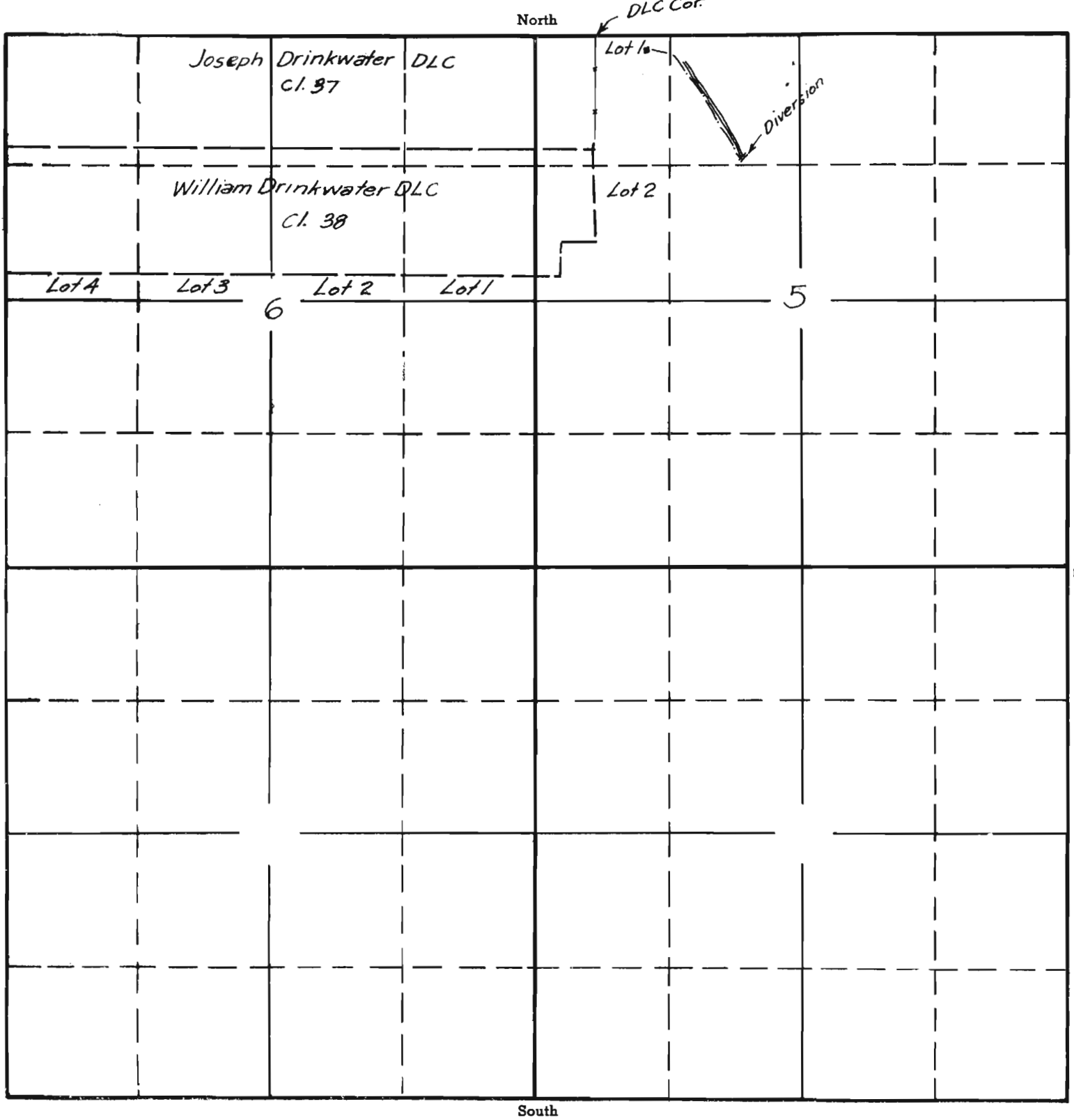

APPLICATION No. 15985
PERMIT No. 11810