

SECTION

TOWNSHIP 55 , RANGE 6W , W. M.

North

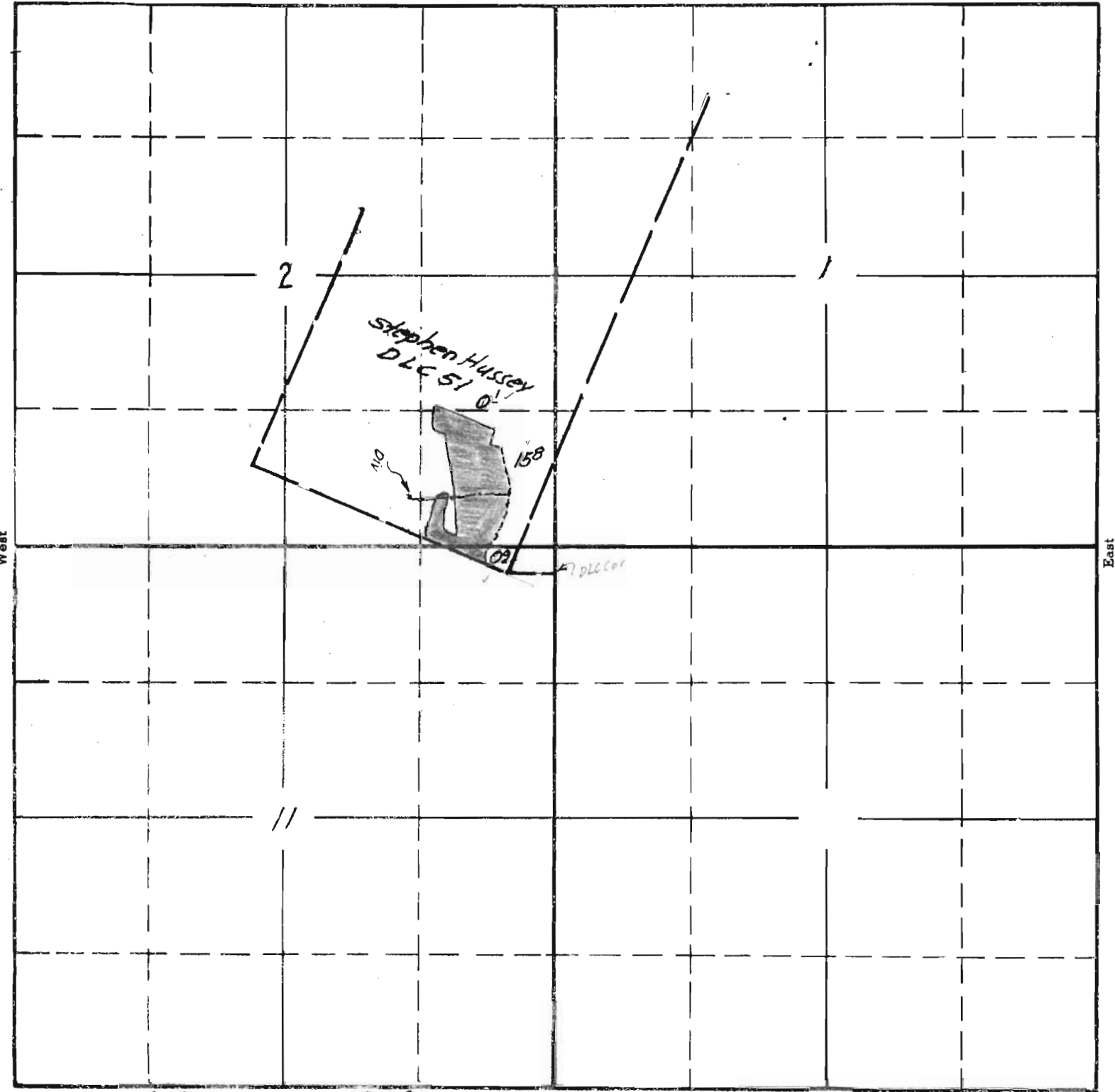

Surveyed June 3 1940 C.A.B.

South

APPLICATION No. 16007
PERMIT No. 11822

Yamhill County, Oregon.
Township 5, Range 6, West

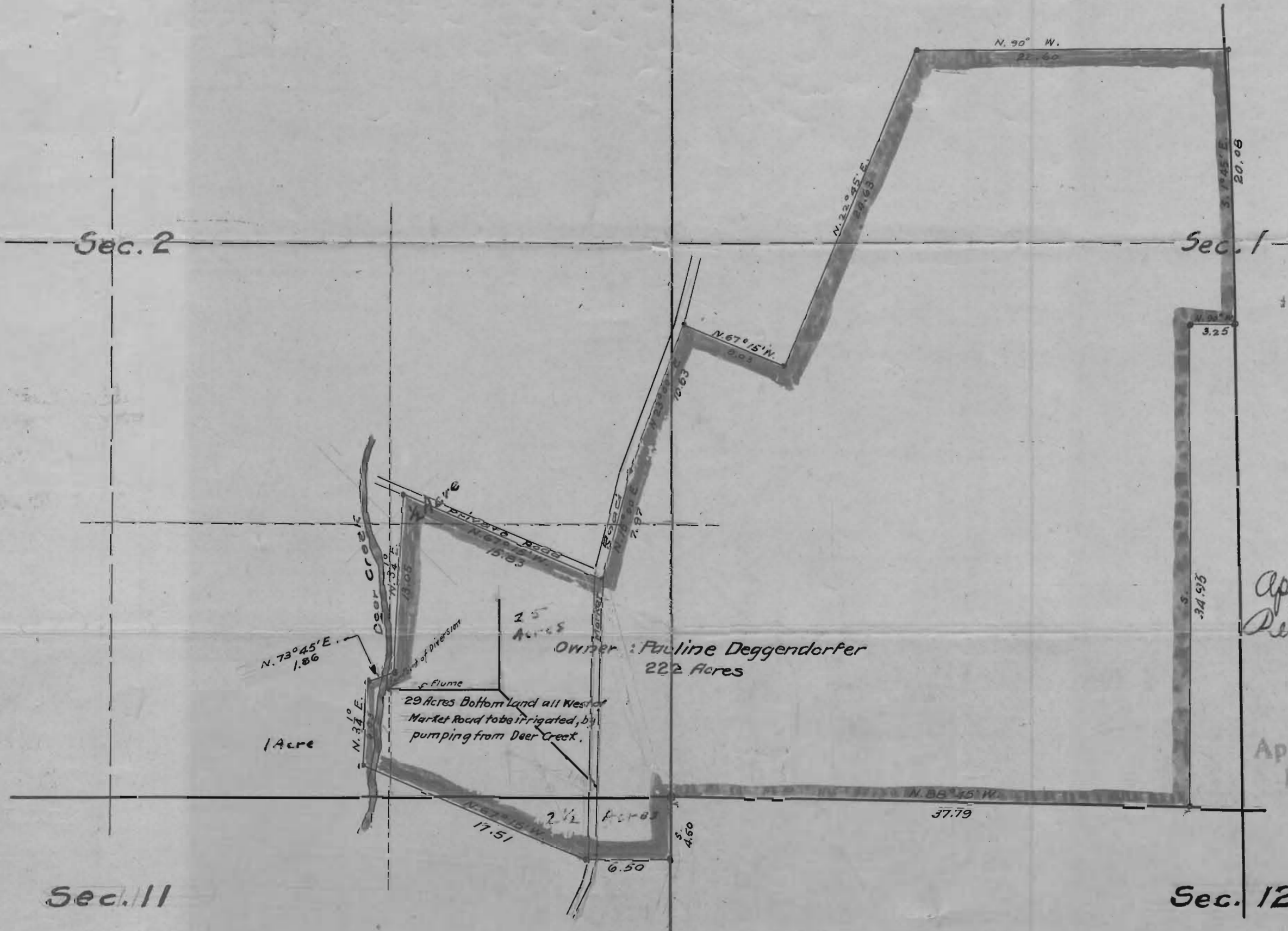

STATE ENGINEER
RECEIVED
JAN 22 1932
SALEM, OREGON

App. No. 16007
Per. No. 11822

Application No. ~~17455~~
Permit No. ~~10774~~

2-90A-16007-OK