

2252 April 8 - 1917

UNITED STATES DEPARTMENT OF AGRICULTURE
FOREST SERVICE

MAP SHEET

No. _____ Description _____ National Forest.

Division _____ District _____ Block _____

T. 33^N, R. 10^W, N. 7^m M., Section ~~_____~~, Quarter _____

Mapped by P. S. Helms See 18 Scale: 8 inches = 1 mile.

OFFICE OF STATE ENGINEER
RECEIVED
MAY 31 1910
SALEM, OREGON

Application No. 2252
Permit No. 1184

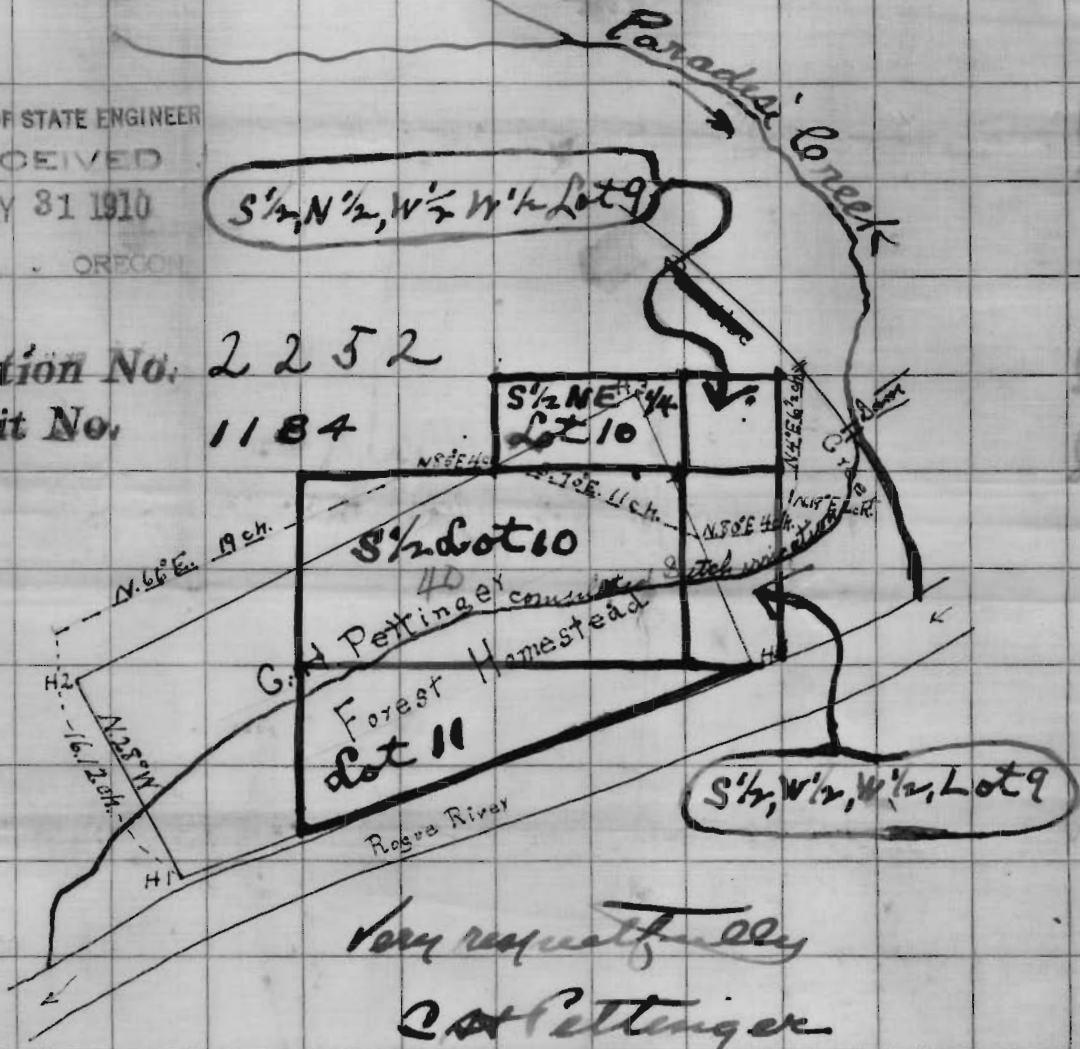

Very respectfully
G. A. Pettinger
Sept 11 - 1920

RECEIVED
SEP 16 1920
SALEM, OREGON