

589-55E-661.0

MAP of 9.90 ACRE TRACT  
OF  
W. B. D. Dodson  
IN  
The Isaac Butler D.L.C.  
IN  
Sec. 34 & 35 - T1N R2W.W.M.  
Scale 1" = 100 FT.

Claim Line  
County Road # 462 - 50' Wide  
No 29' W - 917.1

0005 - M 700005



x Location of pump

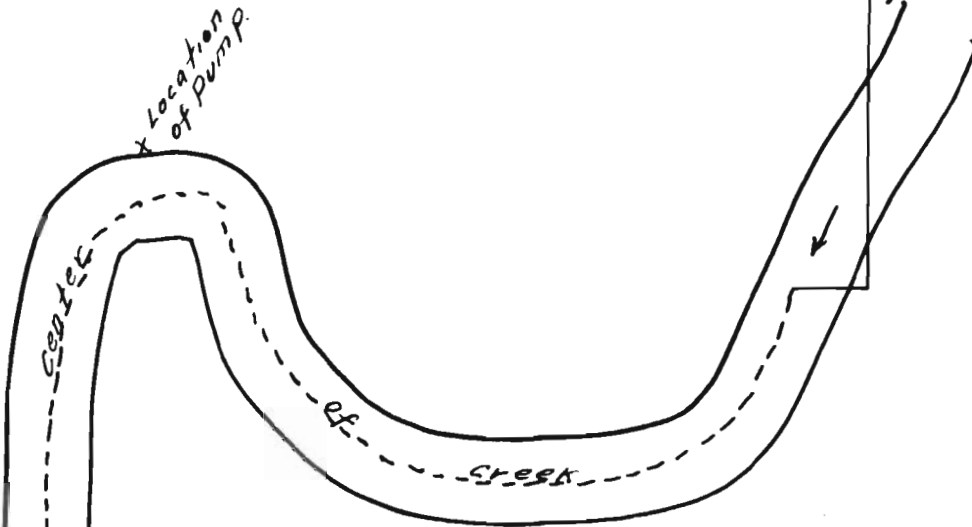

App. No. 16058  
Per. No. 11871

SW Corner  
of Isaac Butler  
D.L.C. T1N R2W.W.M.

Claim Line - - - County Road # 462 - 50' Wide - - -

SECTION

34 and 35

TOWNSHIP 1 N, RANGE 2 W, W. M.

North

STATE ENGINEER

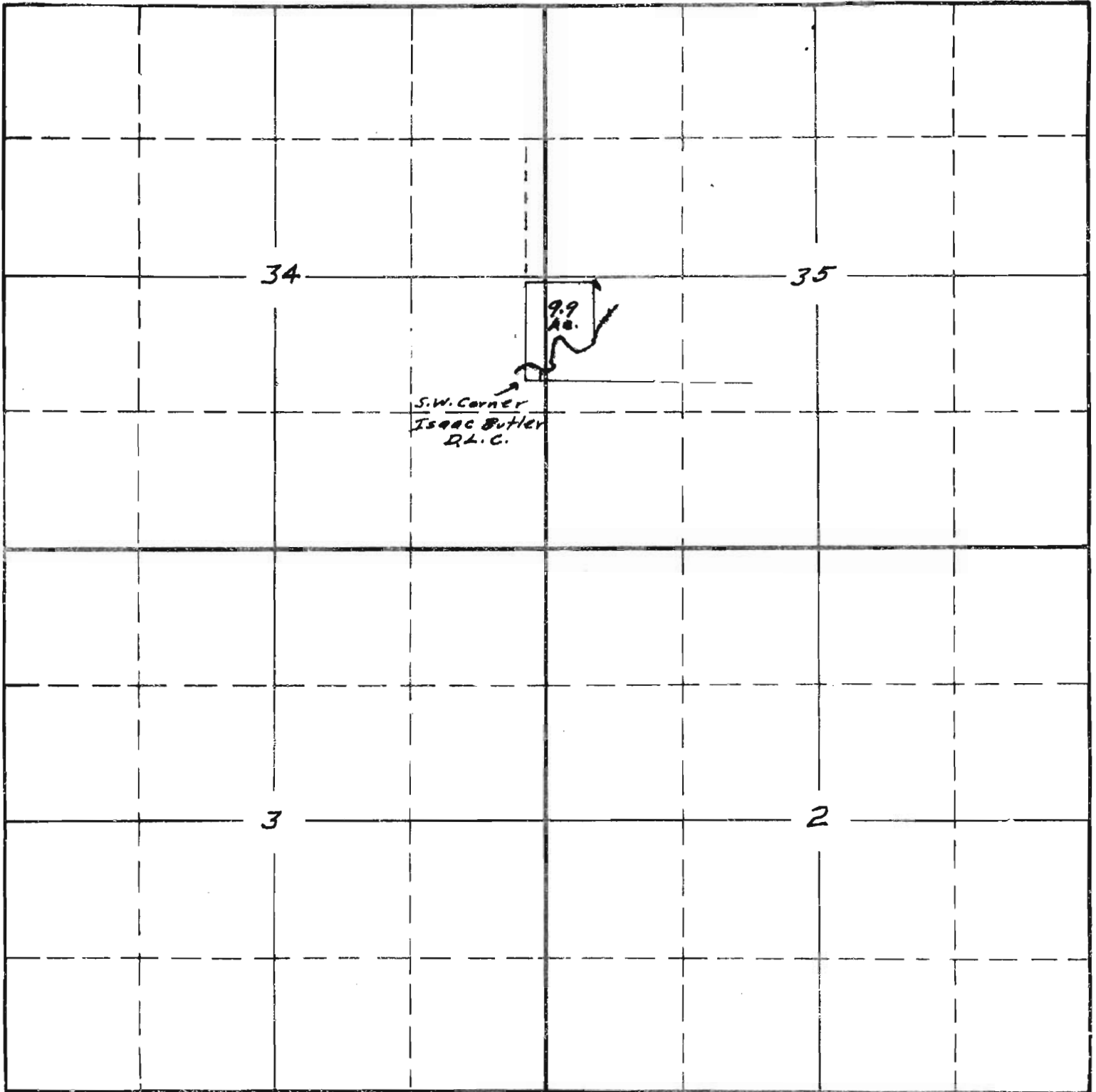

West

East

South

RECEIVED  
OCT 5 1935

STATE ENGINEER  
BALEM, OREGON

2-62A-16058  
APPLICATION No. *OK*  
PERMIT No.