

SECTION

25

T2N. R4W.

TOWNSHIP 2 N., RANGE 4 W., W. M.

Scale 10 chs. (660 ft.) to 1 inch North

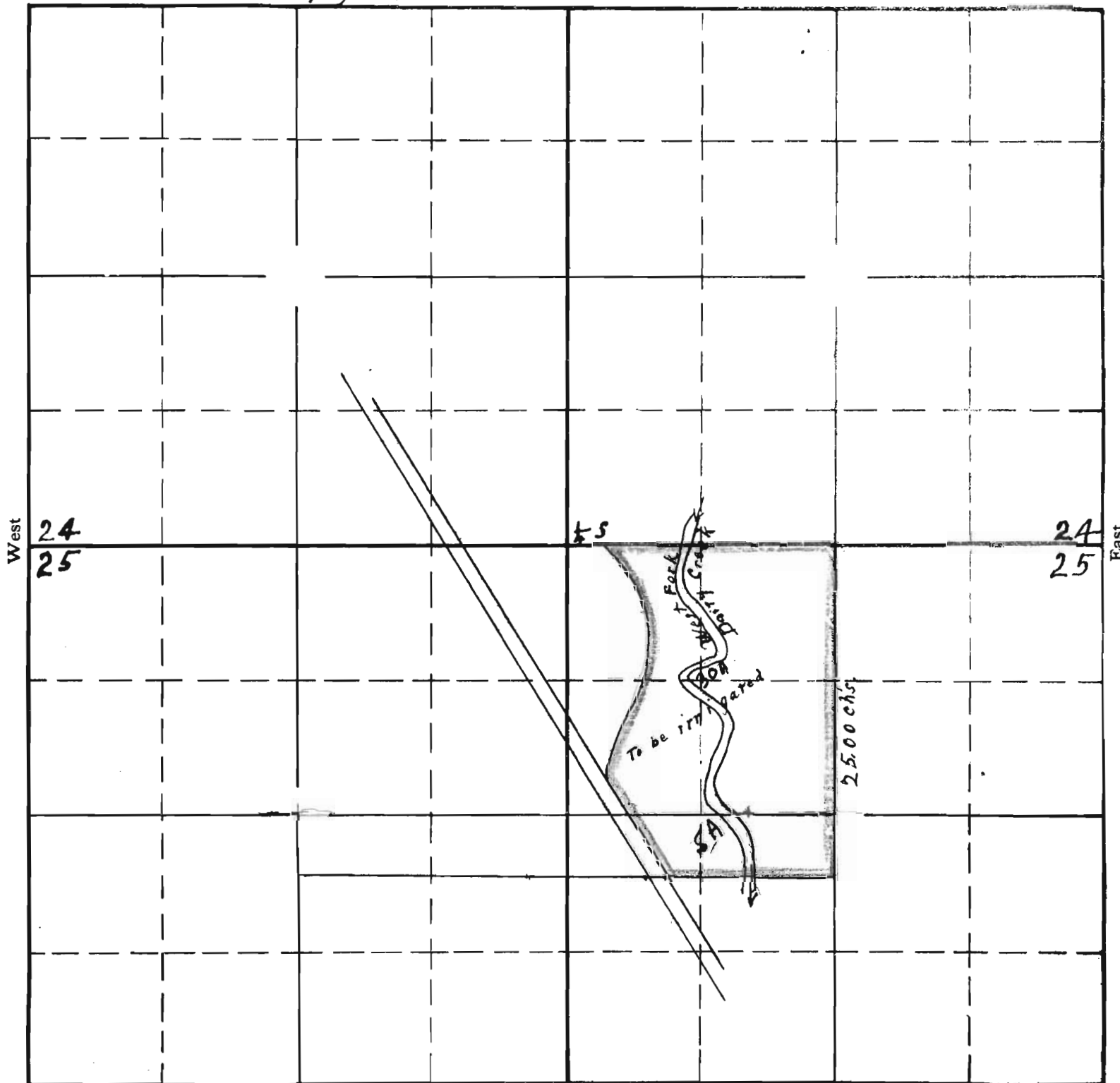

RECEIVED
 OCT 5 1935
 STATE ENGINEER
 SALEM OREGON

2-62A-16080-OK
 APPLICATION No. 16080
 PERMIT No. 11880

SECTION

TOWNSHIP T2N, RANGE 4W, W. M.

North

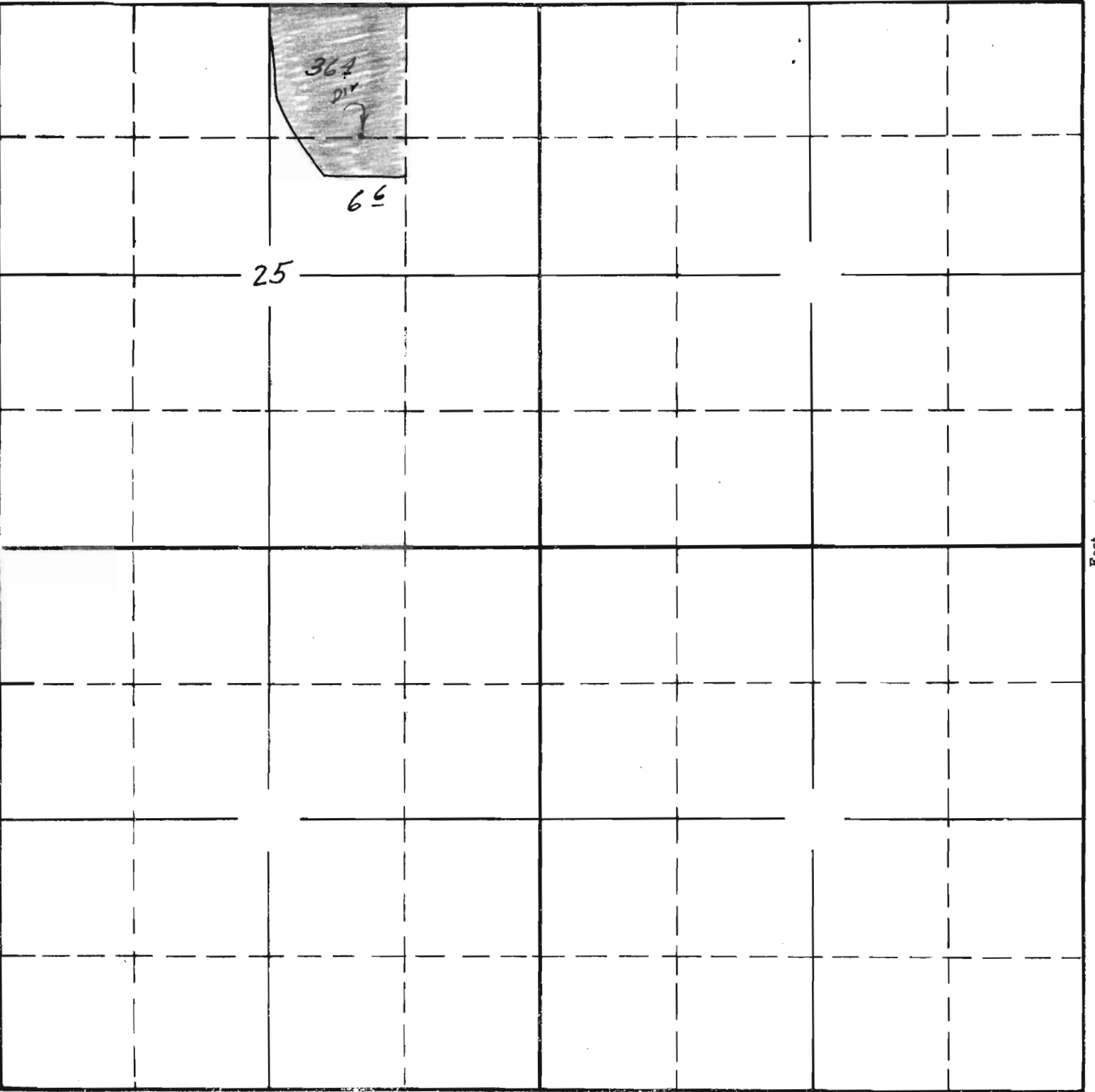

APPLICATION No. 16080
PERMIT No. 11880