

T.22 S. R.6 W. W.M.  
Sec. 13.

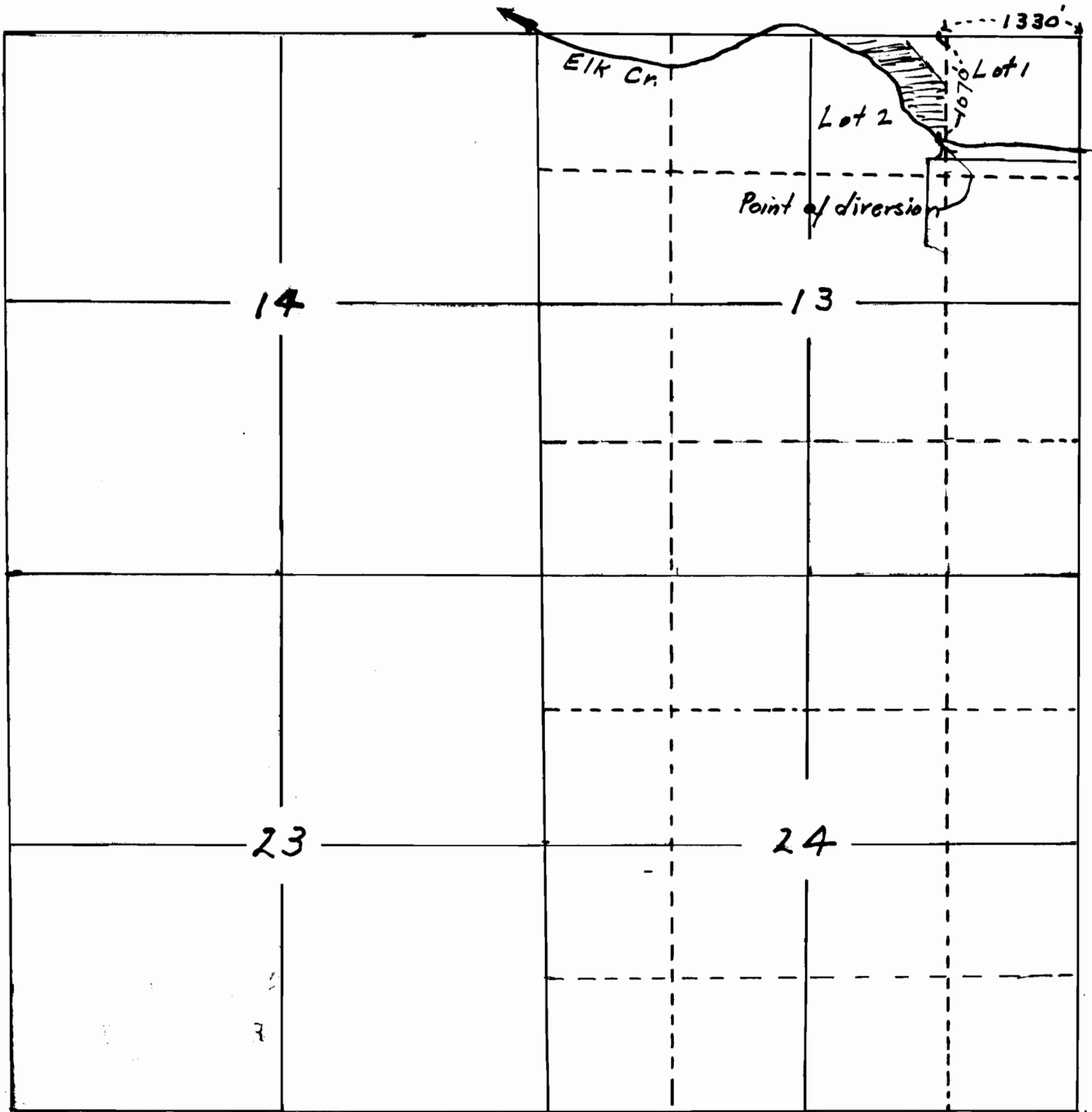

app. No. 16091  
Per. no. 11911

16091

SECTION

TOWNSHIP 22S, RANGE 6W, W. M.

North

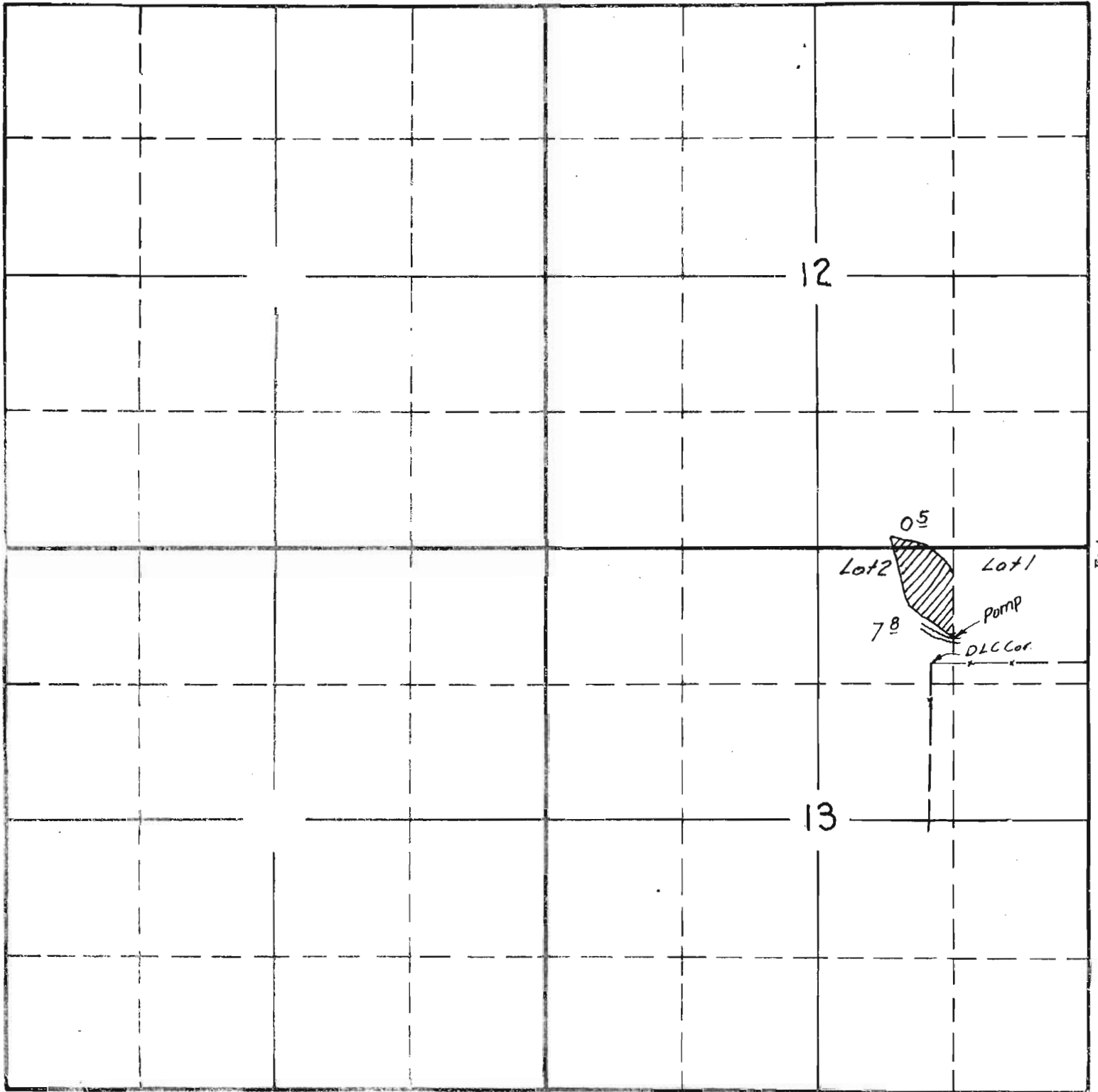

South

Surveyed by  
C. A. Cummings  
June 10, 1939

APPLICATION No. 16091  
PERMIT No. 11911