

SECTION

3, 10

TOWNSHIP 145, RANGE 8W, W. M.

North

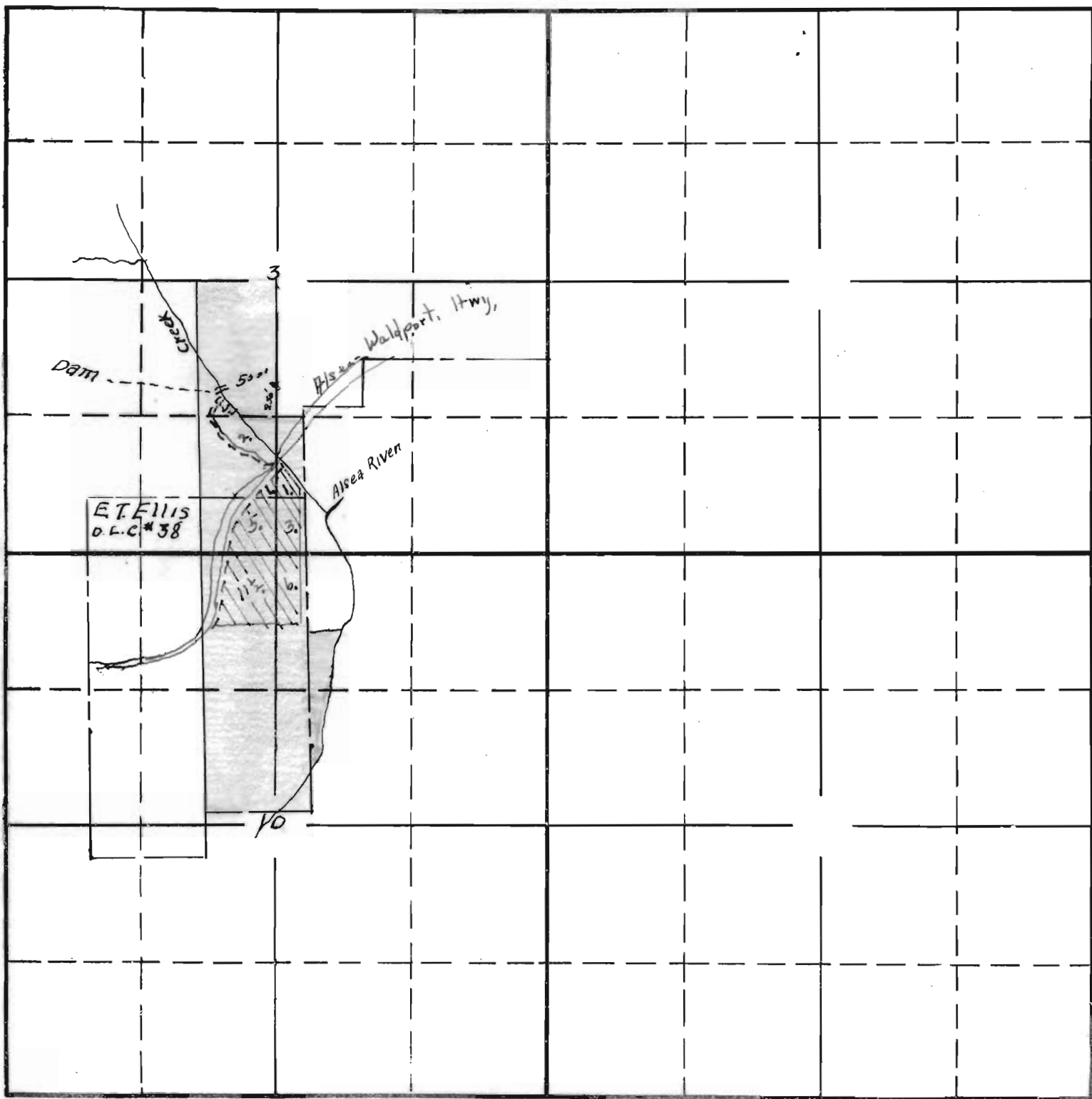

Scale - 20 Chs = 1 inch

South

RECEIVED
NOV 5 1938

STATE ENGINEER
SALEM, OREGON

18-412B-16133
APPLICATION No. 16133
PERMIT No. 11953

SECTION

TOWNSHIP 14 S., RANGE 8 W., W. M.

North

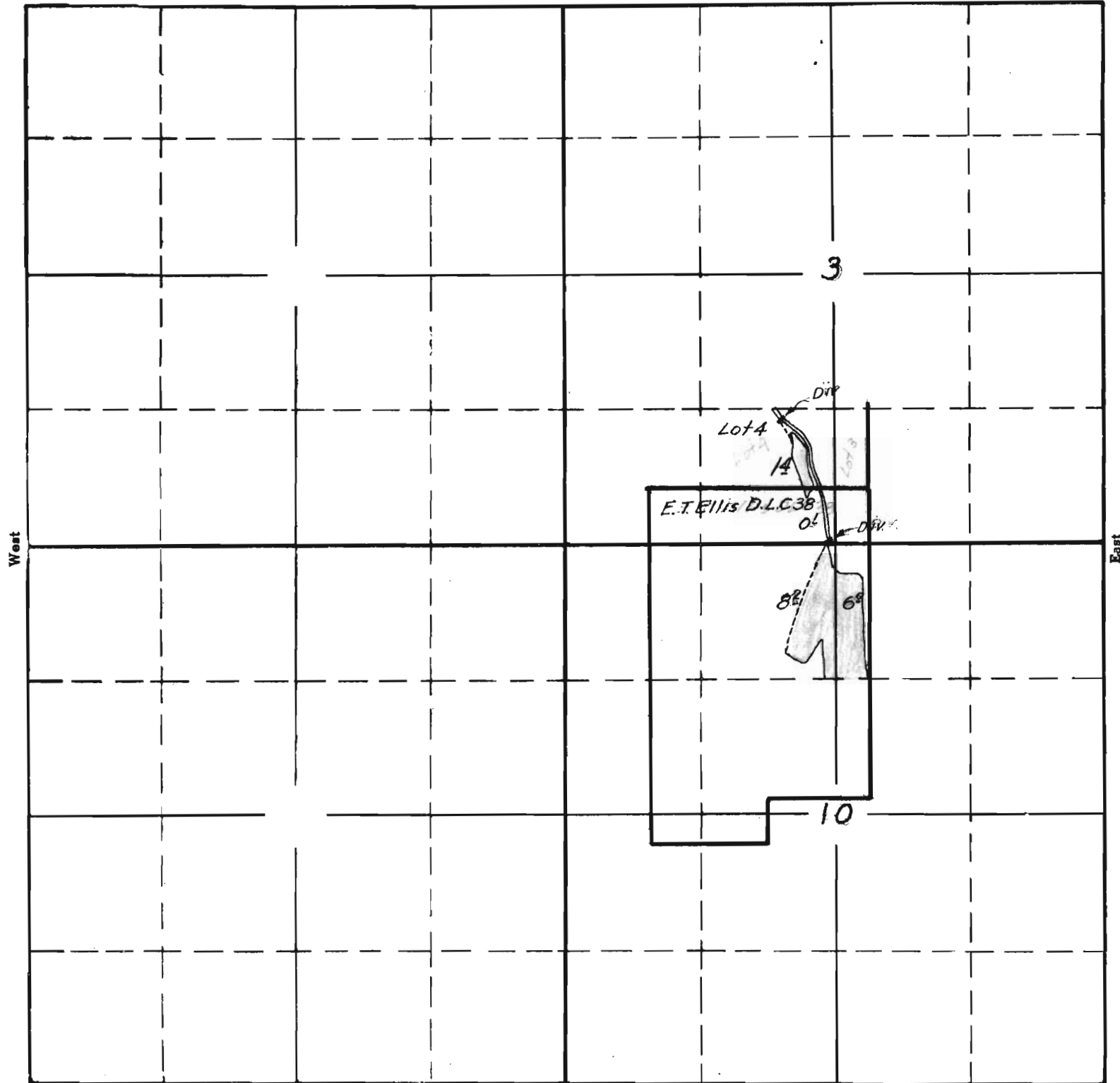

South

APPLICATION No. 16133

PERMIT No. 11953