

MAP SHOWING WATER SUPPLY LINE TO WASHINGTON COUNTY

SCHOOL DISTRICT # 30 at Gales Creek, Oregon,

To correct the description on water right.

Scale 1 inch : 500 feet

December 24, 1954

Boundaries of school property shown thus: 

SECS. 7 and 8, T1N, R4W, W.1E.

REGISTERED
OREGON
LAND SURVEYOR

D. E. Bosworth

JAN. 1, 1945
D. E. Bosworth
82

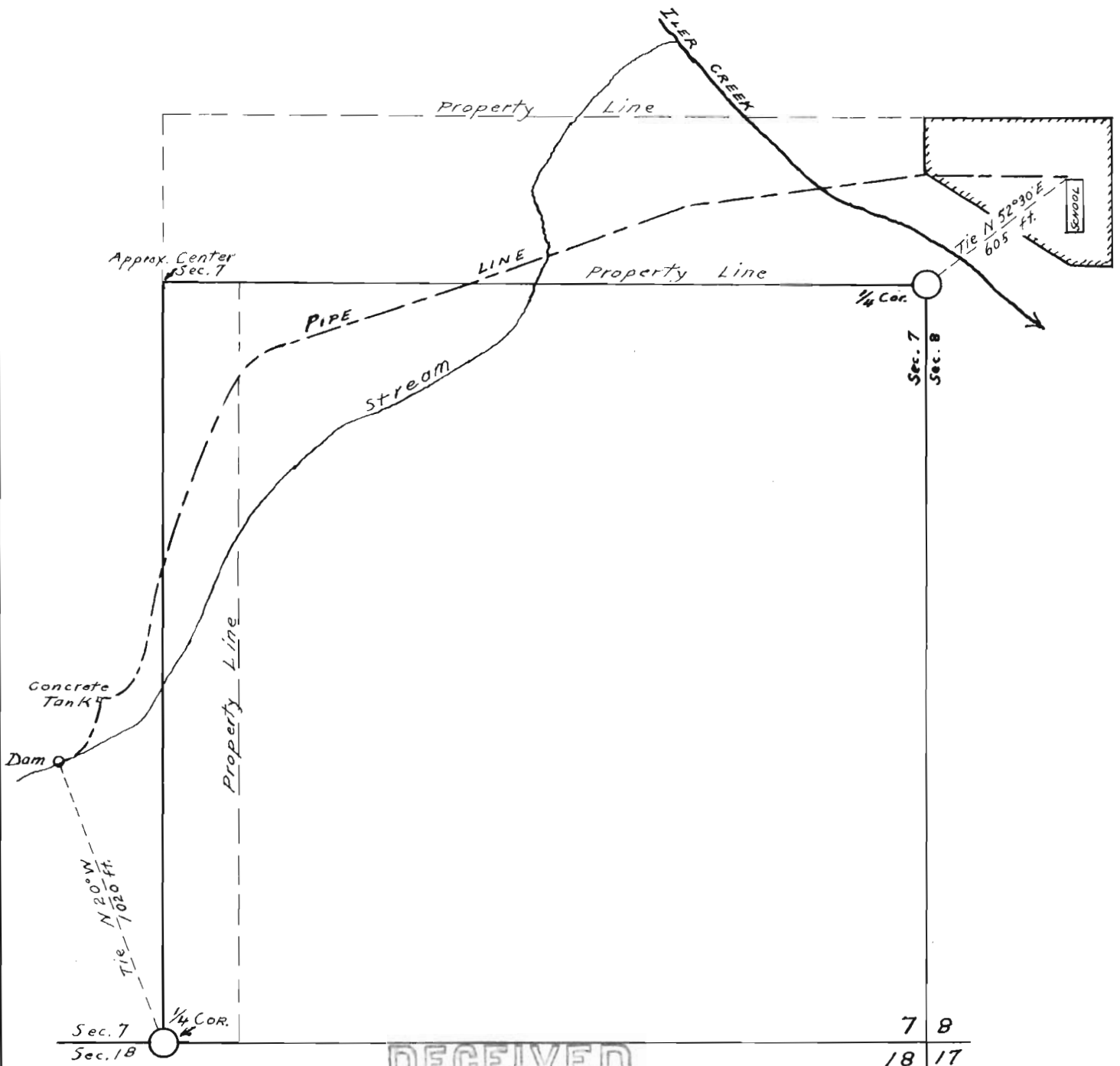

RECEIVED
JAN 3 1955
STATE ENGINEER
SALES, OREGON

SECTION

TOWNSHIP 11N, RANGE 4W, W. M.

North

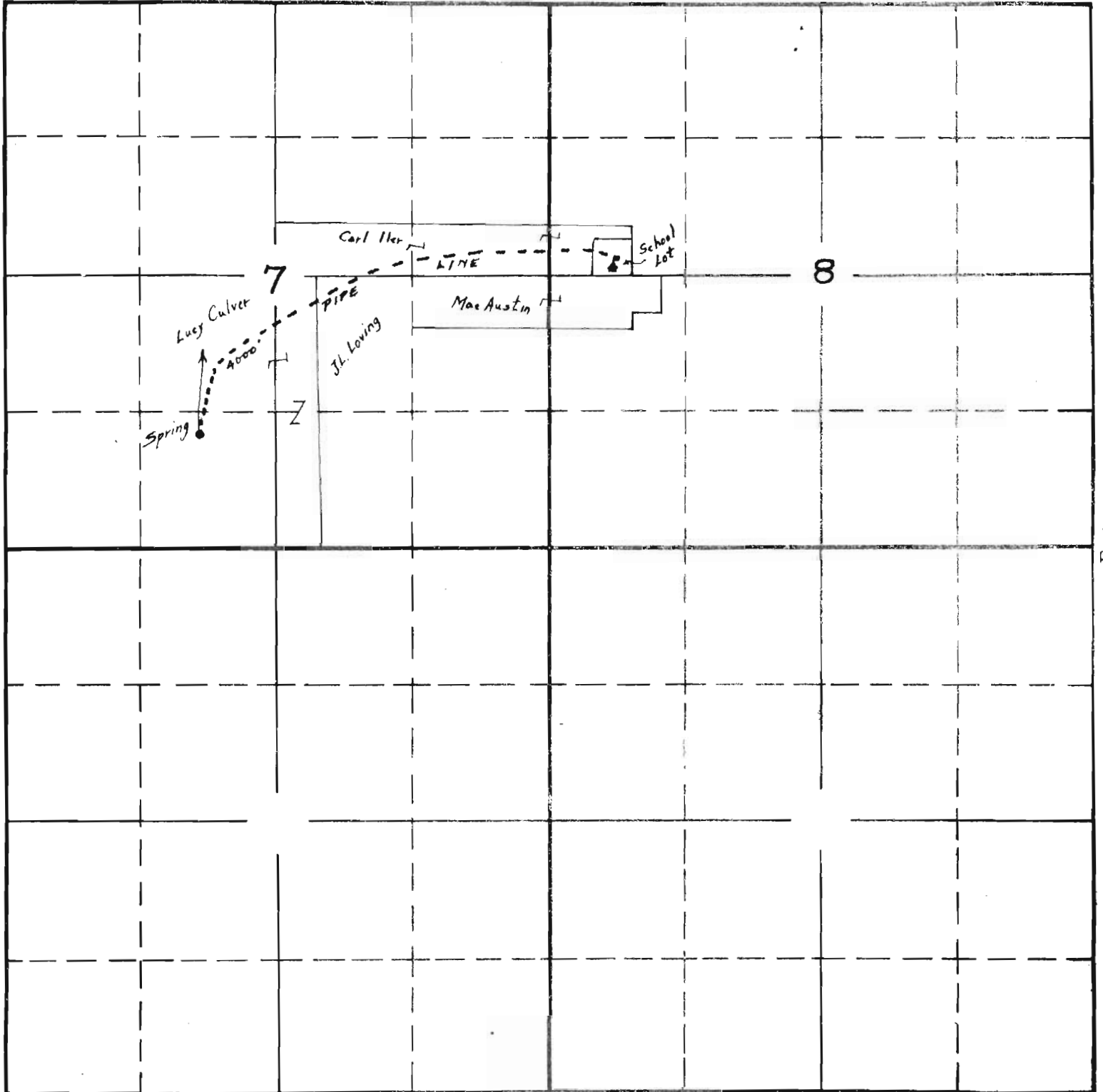

West

East

South

Copied from applicant's sketch - 11/18/35 -

2-90A ^{OK}
APPLICATION No. 16146
PERMIT No. 11964