

Map

Showing location of Proposed Dam and Irrigation Ditch in Sect. 20-T20S-R2E. W.M. Lane Co. Ore.

Scale 1" = 500'

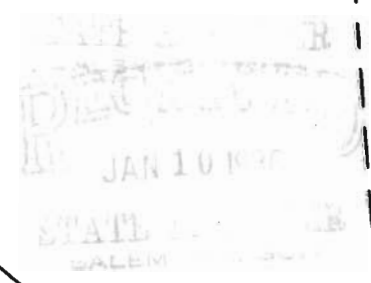
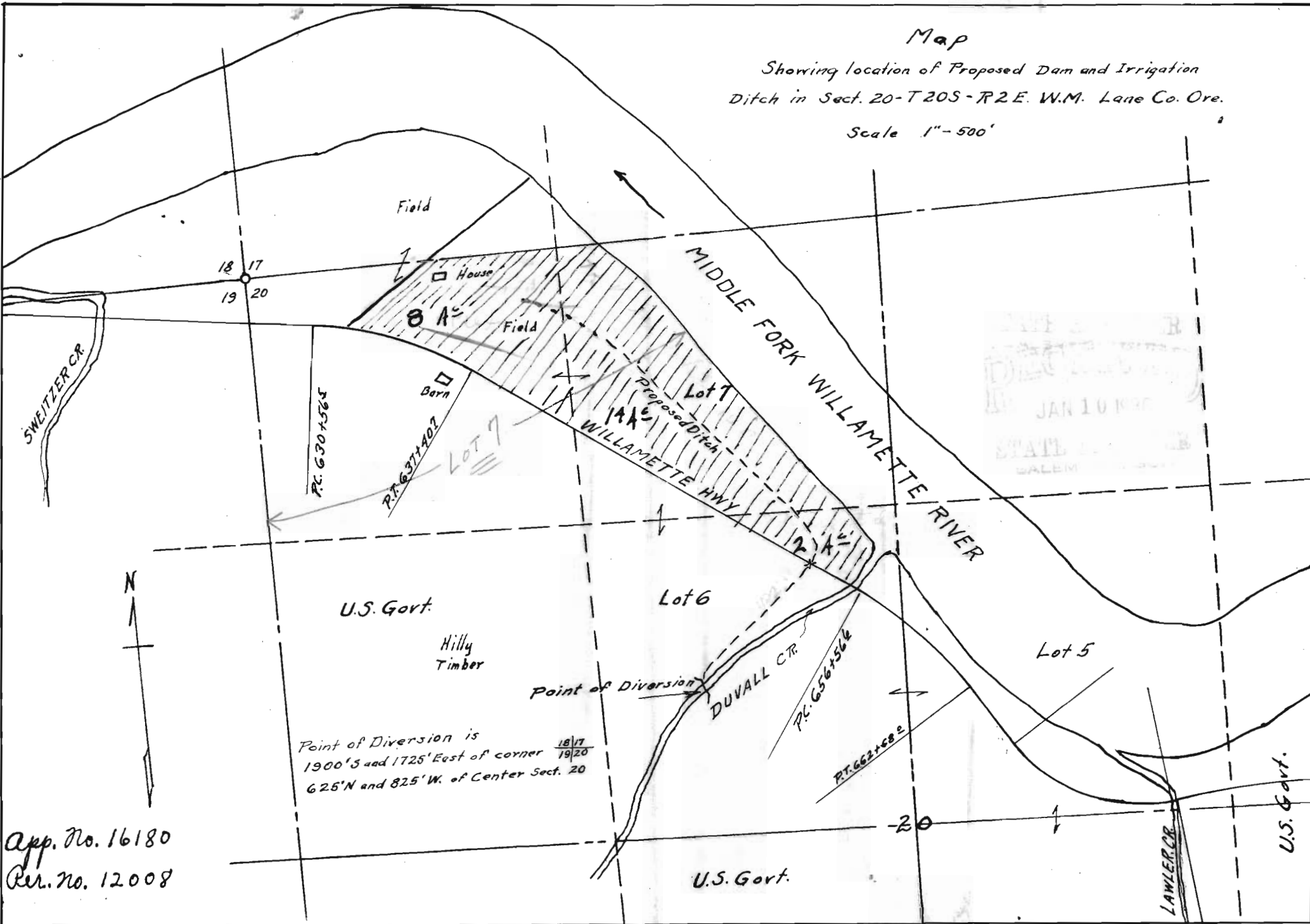

Point of Diversion is
 1900' S and 1725' East of corner $\frac{1817}{1920}$
 625' N and 825' W. of Center Sect. 20

App. No. 16180
 Per. No. 12008

SECTION

TOWNSHIP 20S, RANGE 2E, W. M.

North

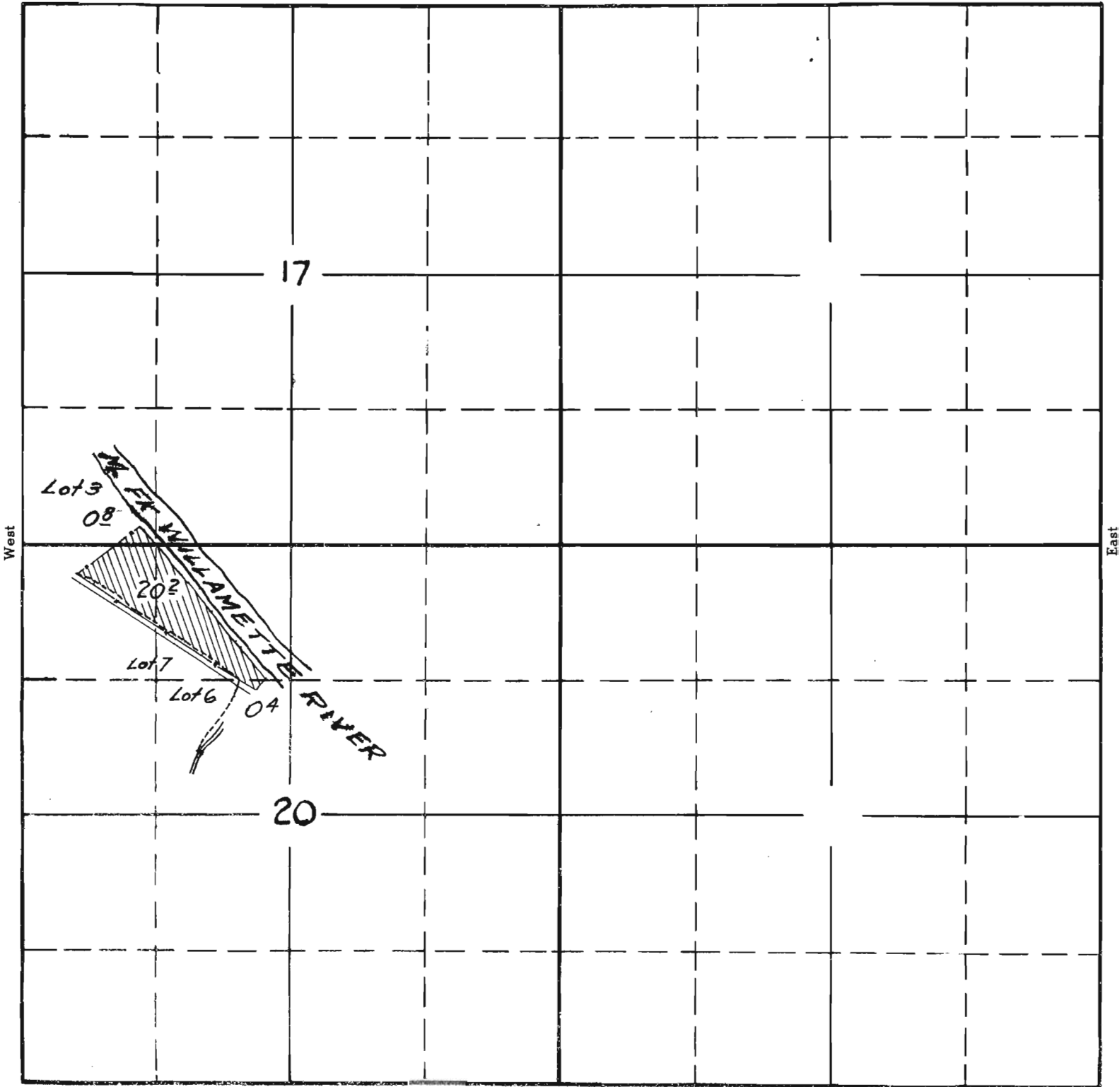

South

APPLICATION No. 16180
PERMIT No. 12008