

N.E. 1/4 of SW. 1/4 Sec. 27, T.6N., R.35E., W.M.

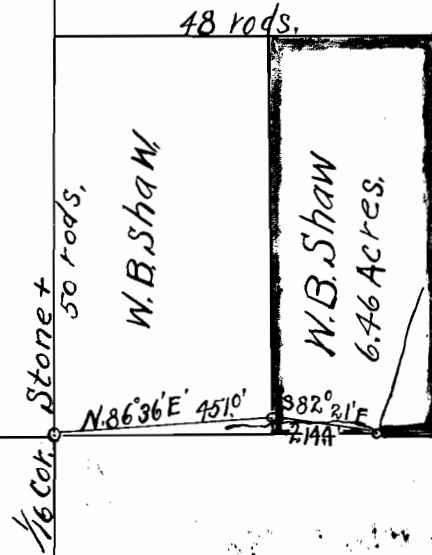

Sketch Showing Land to be irrigated

by
W.B. Shaw appropriation

May 28, 1912. Scale 1" = 400' W.L. Bradley.

I Willard Bradley, of Freewater, Oregon do hereby certify that this map was made from notes taken during an actual survey made by me on May 27, 1912, and that it correctly represents the works described in the accompanying application together with the location of streams and other ditches in the immediate vicinity, and has written thereon the area in each smallest legal subdivision which it is proposed to irrigate.

Willard Bradley
Surveyor.

STATE OF OREGON
COUNTY OF WASHINGTON
WILLARD BRADLEY
Surveyor

Appropriation No. 2340
Summit No. 1209

Shaw

Ditch

Stone +

S.43°25'E 39.5'

27

26

Stone + T.6 N.; R.35 E. W.M.

34

35

S.49°0'E.

1300.0'

Little Wolla Wolla

Intake.

2340