

Township No. 22 South, Range No. 10 W. Willamette Meridian.

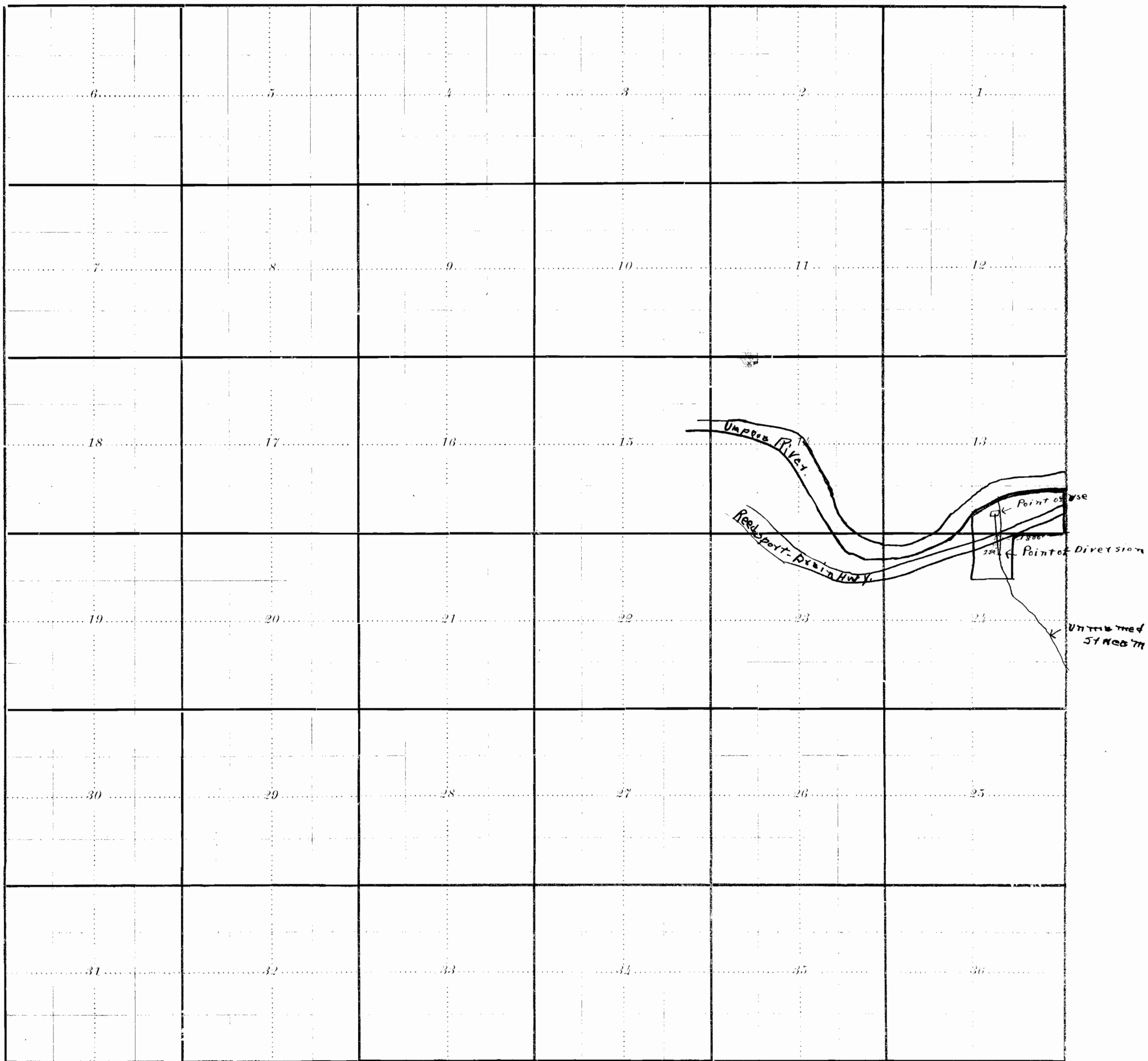

Land enclosed in red ink
is owned by applicants.

App. No. 16294
Per. No. 12116

SECTION

TOWNSHIP 225, RANGE 10W, W. M.

North

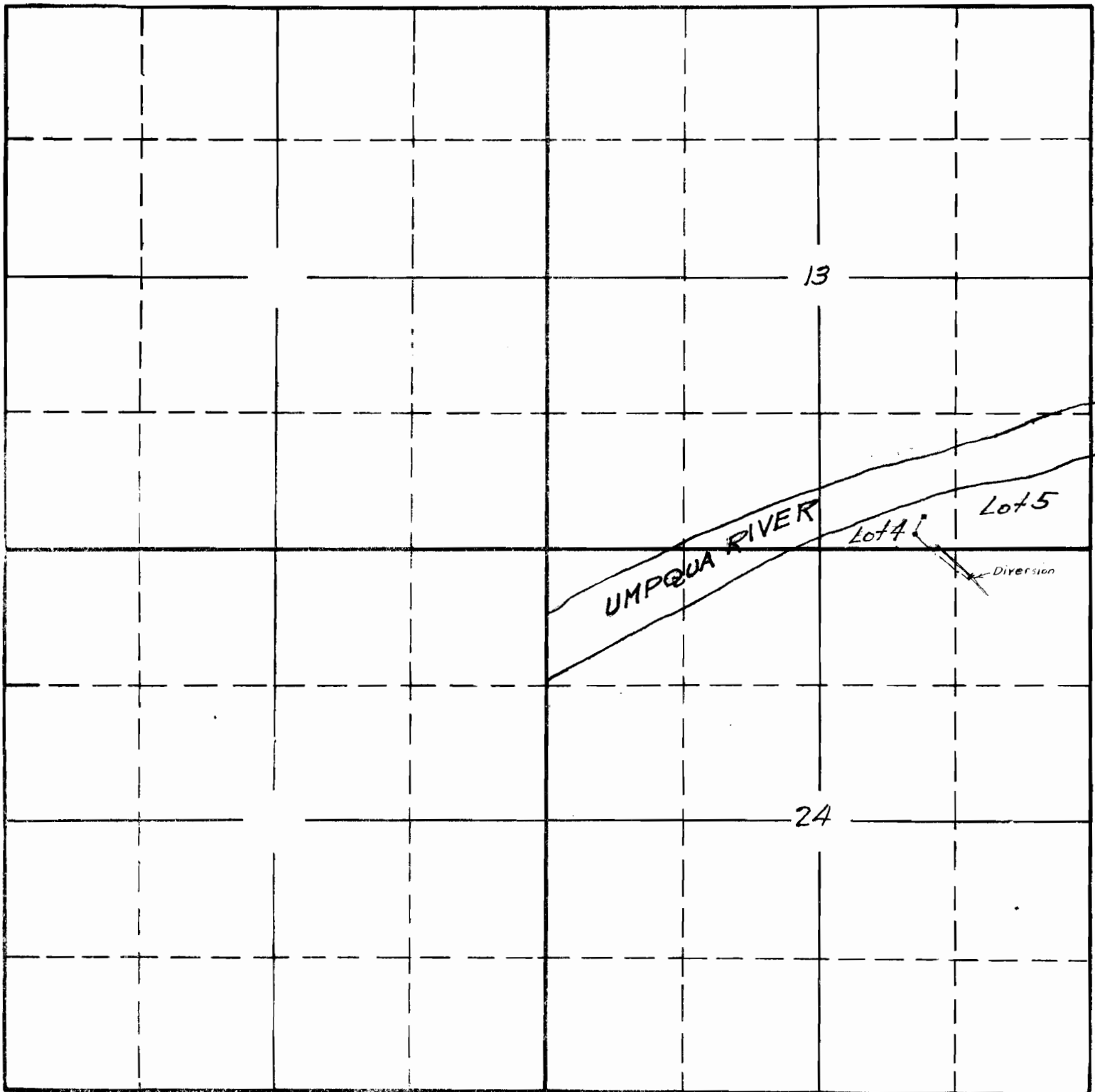

South

*Surveyed by
C. A. Cummings
June 19 1939*

APPLICATION No. ~~16295~~ 16294
PERMIT No. ~~12116~~ 12116