

McKenzie River

Tp. 17. S. R. 2. W. W.M.

scale 10 chs to the inch

Albert S Powers D.L.C. No. 99

Christian Hanson

29

28

E. S.E. cor. of the
Albert S. Powers
D.L.C. No. 99 T. 17. S. R. 2. W.

Christian Hanson owner

Point of Diversion



20.00 A

29 A

PIPE LINE

37.00 A

36 A

5.44 A

COUNTY ROAD

2.00 A

App. No. 16378

Per. No. 12181

2-28-16378 CR

SECTION

TOWNSHIP 175, RANGE 2W, W. M.

North

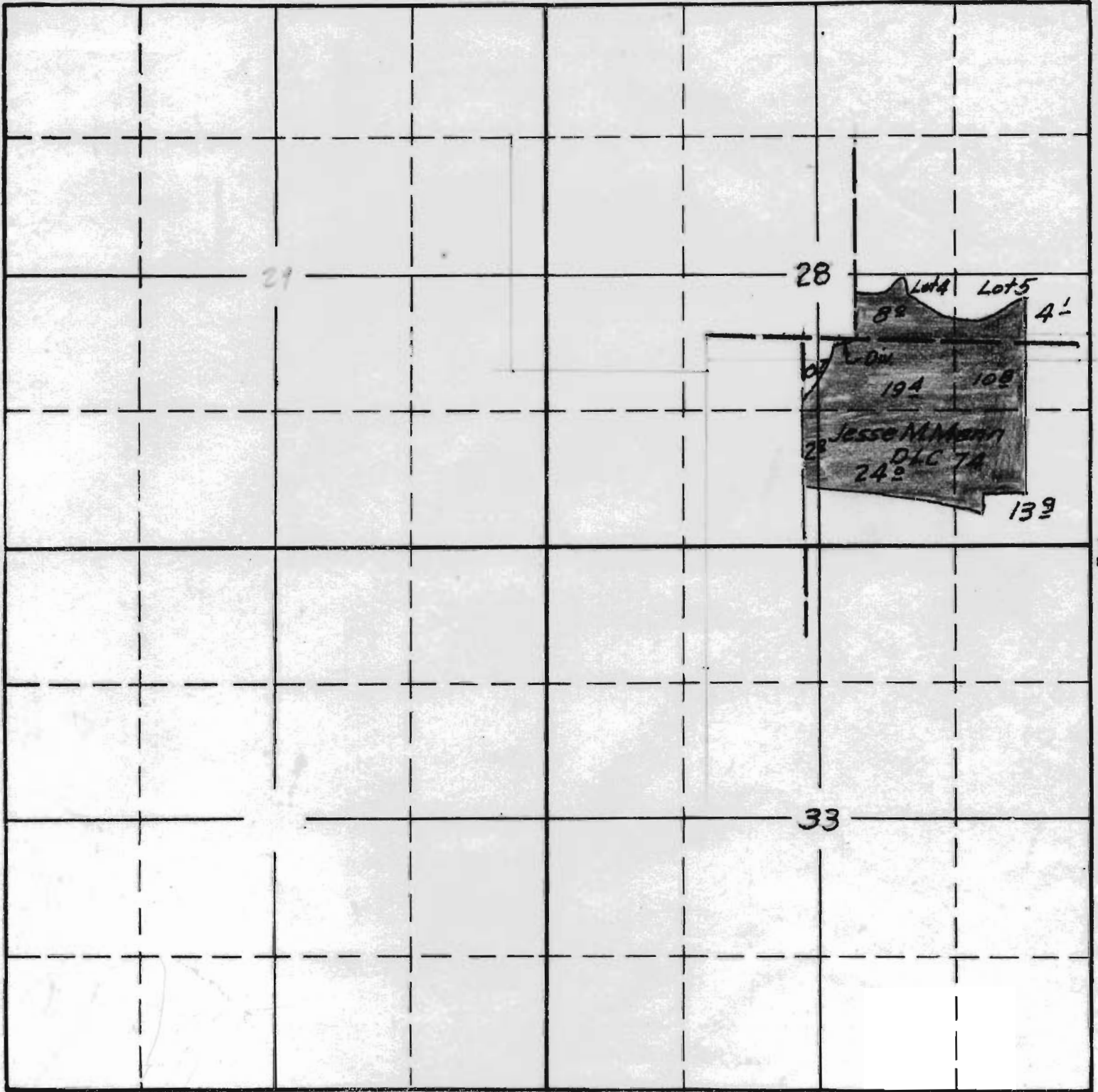

Surveyed July 12, 1940

South

APPLICATION No. 16378
PERMIT No. 12181