

SECTION

Permit: S 12274

Volume: 8A

Strm: CEDAR CR

Trib: ILLINOIS R

Priority: 7/07/36

TOWNSHIP 38S, RANGE 8W

North

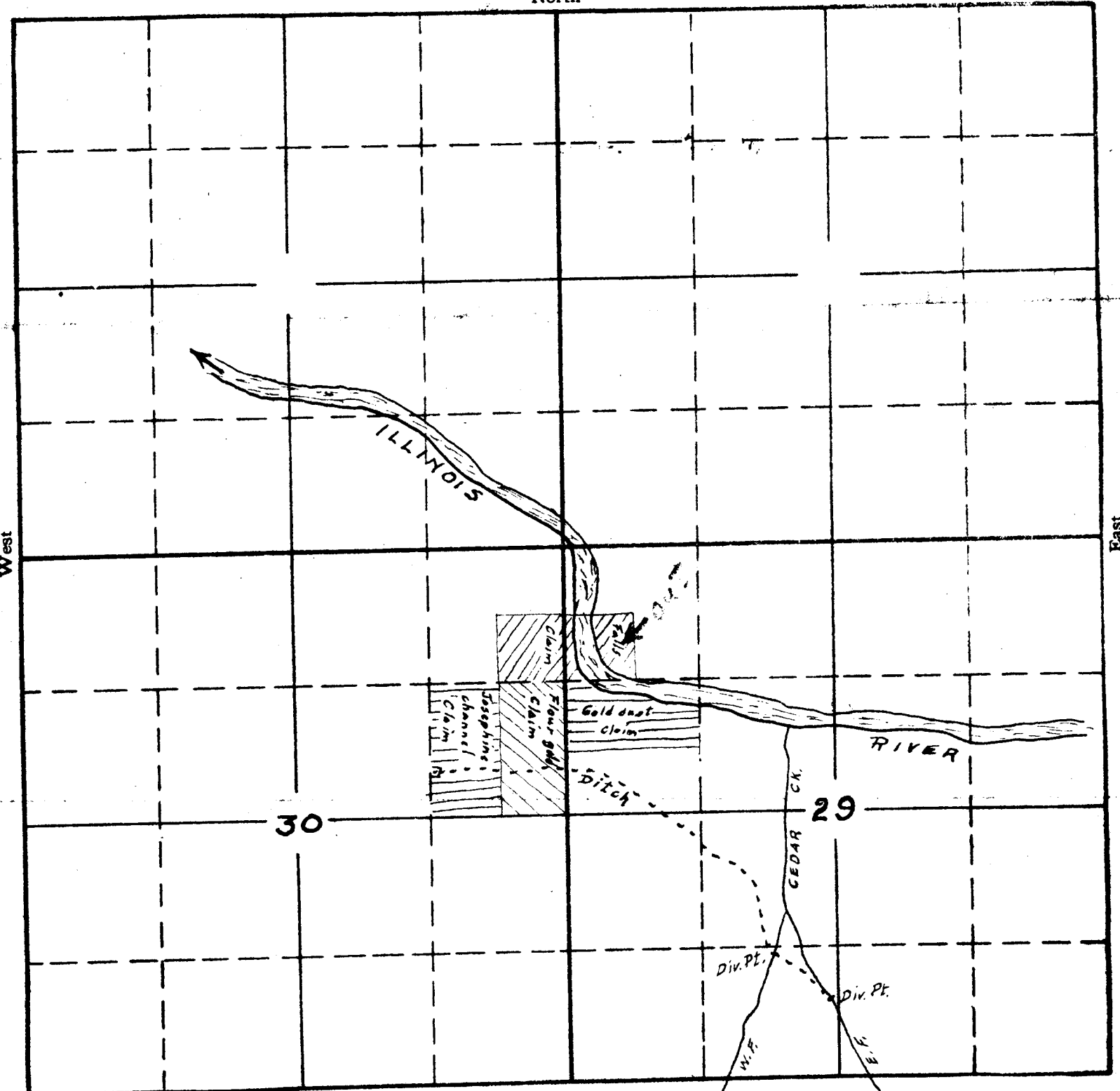

South

- Copied from applicant's sketch - 8/7/36 -

APPLICATION No. 16453

PERMIT No. 12274

SECTION

29

TOWNSHIP 38 S, RANGE 8 W, W. M.

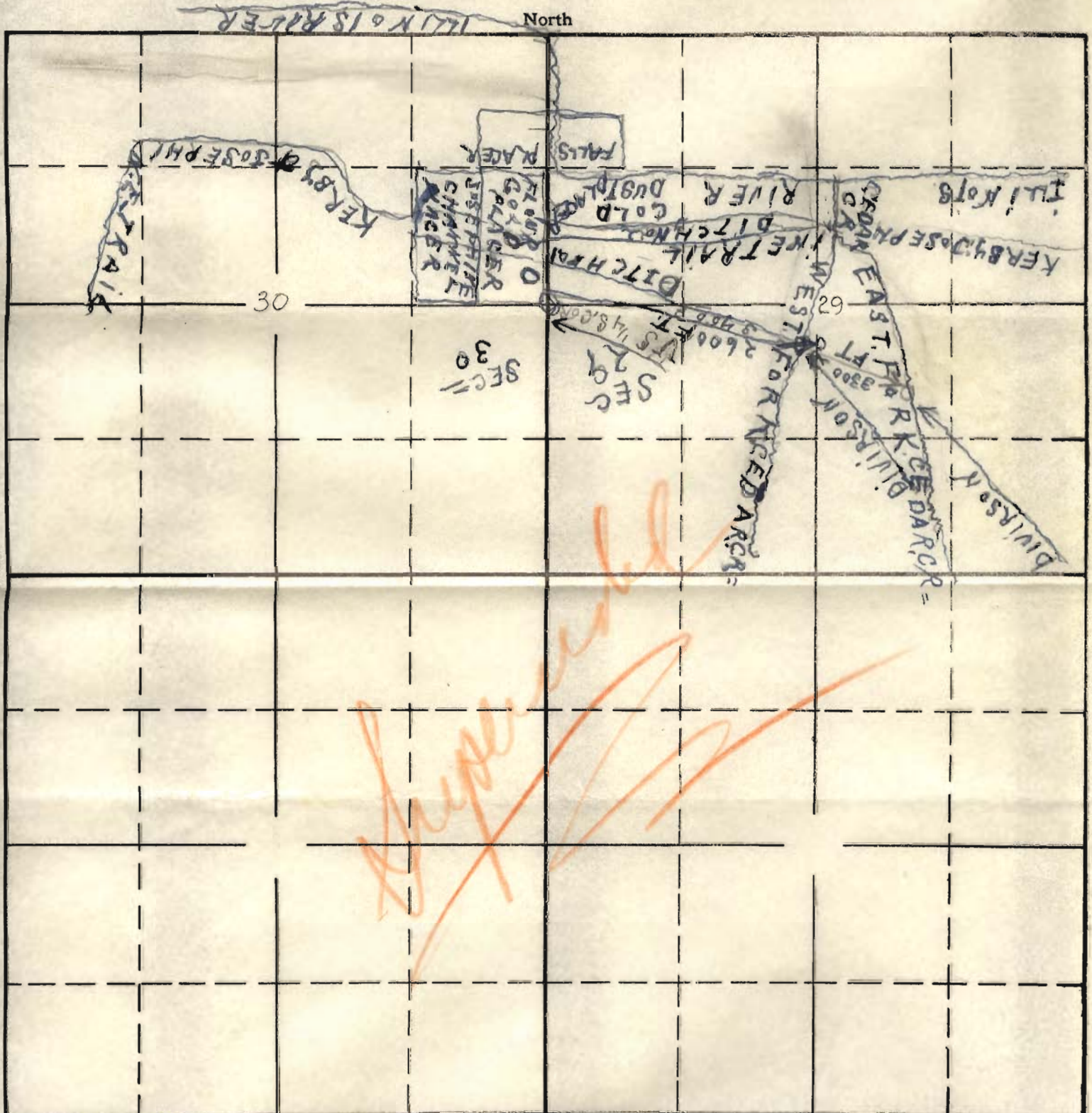

North

South

West

East

RECEIVED
 JUL 7 1936
 STATE ENGINEER
 SALEM, OREGON

APPLICATION No.
 PERMIT No.

TOWNSHIP 38S, RANGE 8W, W. M.

North

West

East

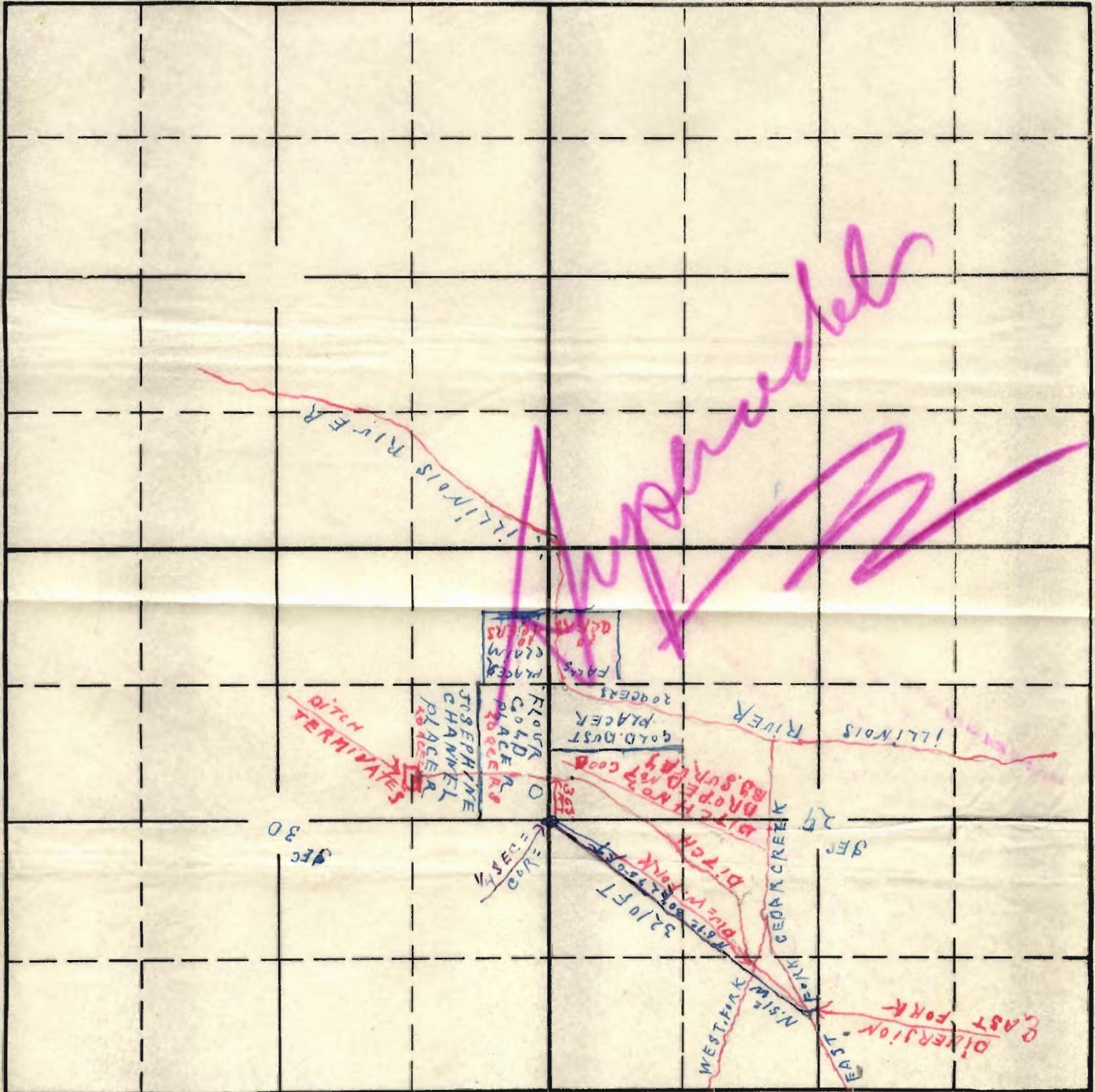

South

APPLICATION No.

PERMIT No.

RECEIVED
 AUG 8 1936
 STATE ENGINEER
 SALEM, OREGON