

SECTION

26

TOWNSHIP 30 S, RANGE 6 W, W. M.

North

West

East

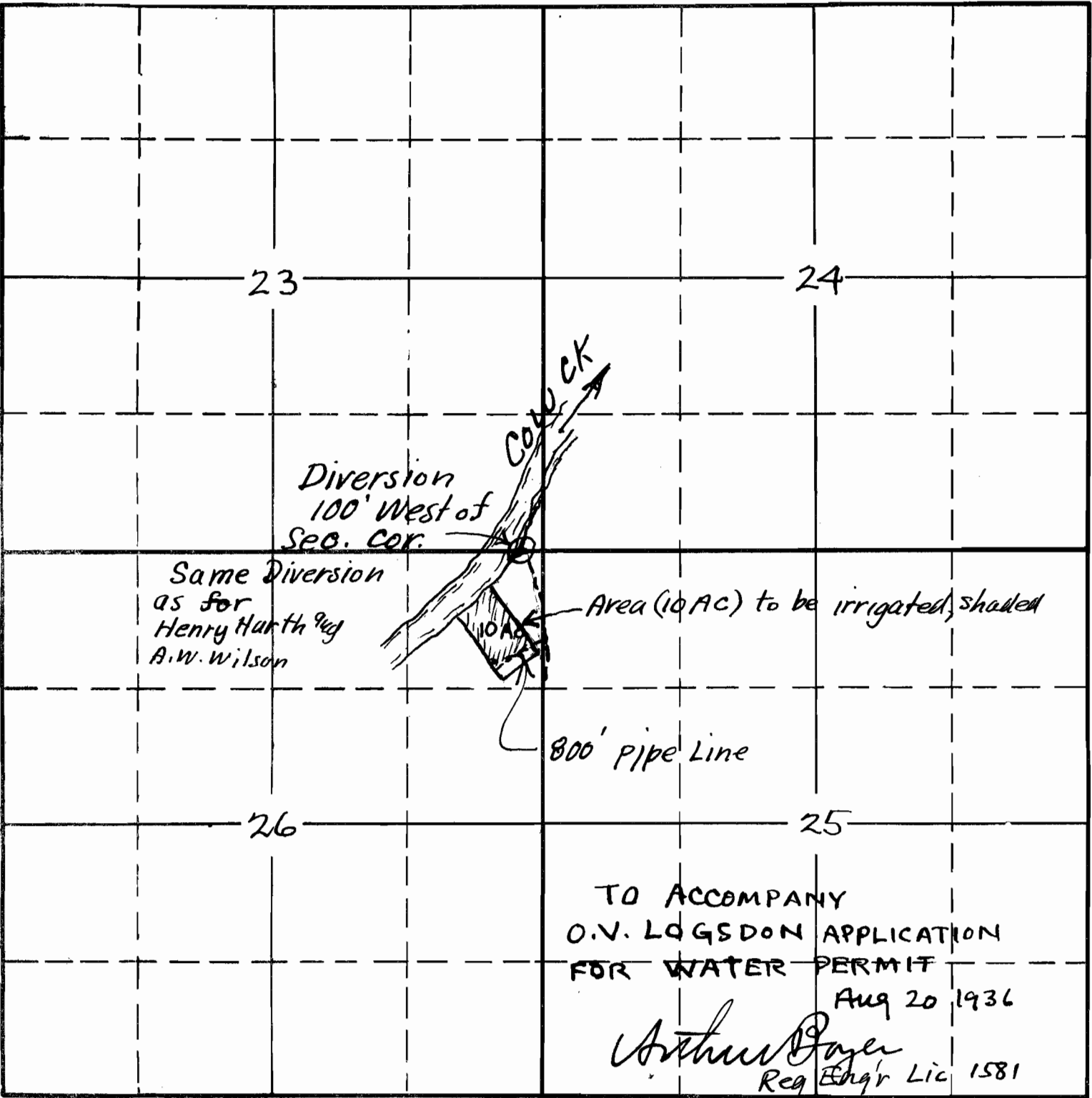

23

24

26

25

Diversion
100' West of
Sec. Cor.

Same Diversion
as for
Henry Harth Reg
A.W. Wilson

COW CREEK

10 AC

Area (10 AC) to be irrigated, shaded

800' pipe line

TO ACCOMPANY
O.V. LOGSDON APPLICATION
FOR WATER PERMIT

Aug 20 1936

Arthur Gayer

Reg Engr Lic 1581

South

APPLICATION No. 16532

PERMIT No. 13328