

TOWNSHIP 45, RANGE 3W, W. M.

North

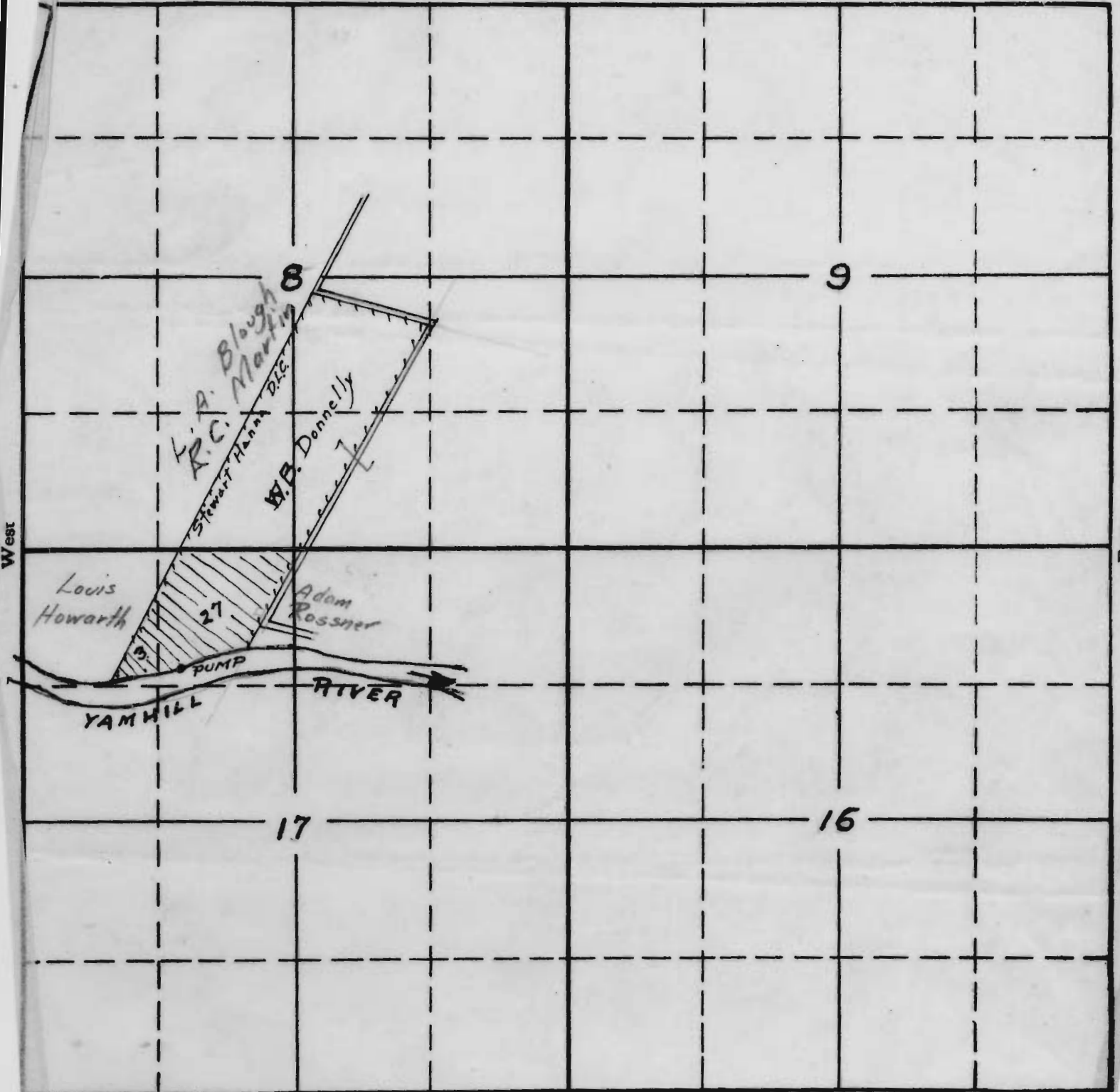

West

East

South

RECEIVED
 DEC 1 1936
 STATE ENGINEER
 SALEM, OREGON

2-85-16692-84
 APPLICATION No. 16692
 PERMIT No. 12480

SECTION

TOWNSHIP 45, RANGE 3W, W. M.

North

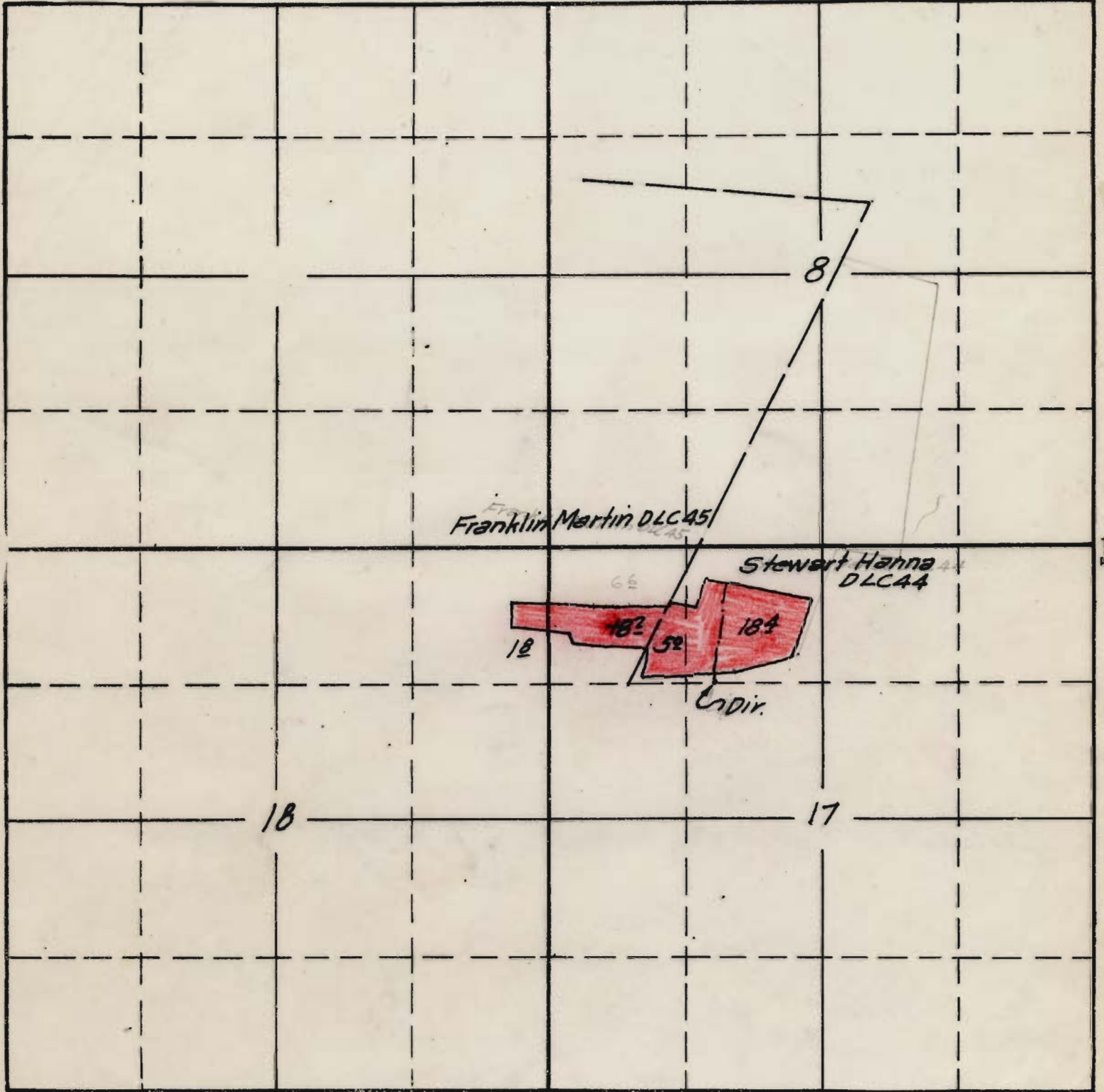

Surveyed June 5 1940 C.A.C.

South

APPLICATION No. 16692
PERMIT No. 12480