

SECTION

\_\_\_\_\_  
\_\_\_\_\_  
\_\_\_\_\_

TOWNSHIP 21S, RANGE 3W, W. M.

North

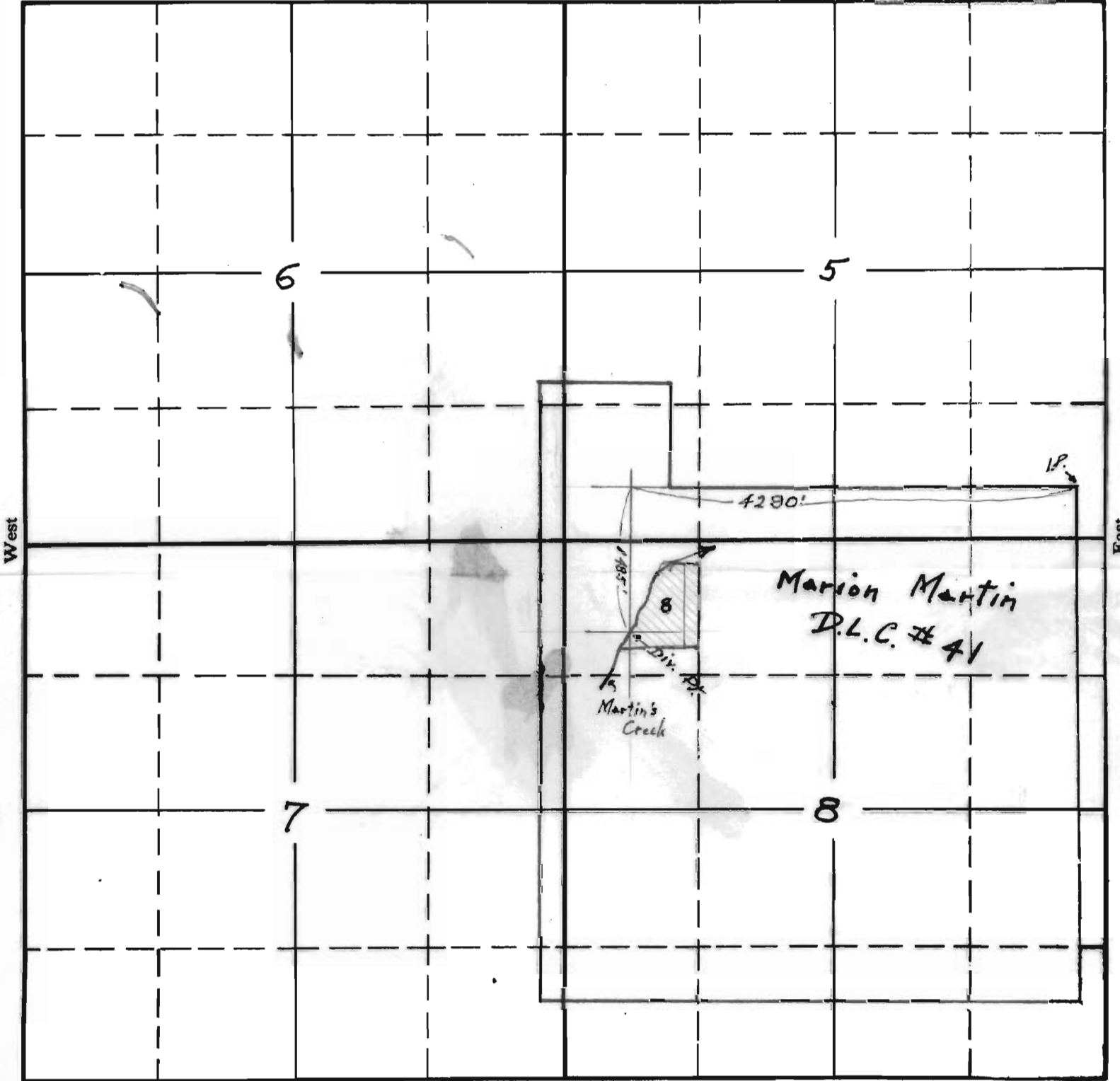

South

RECEIVED  
FEB 18 1937

STATE ENGINEER  
SALEM OREGON

2-76C-16773-OR  
APPLICATION No. 16773  
PERMIT No. 12554

TOWNSHIP 215, RANGE 3W, W. M.

North

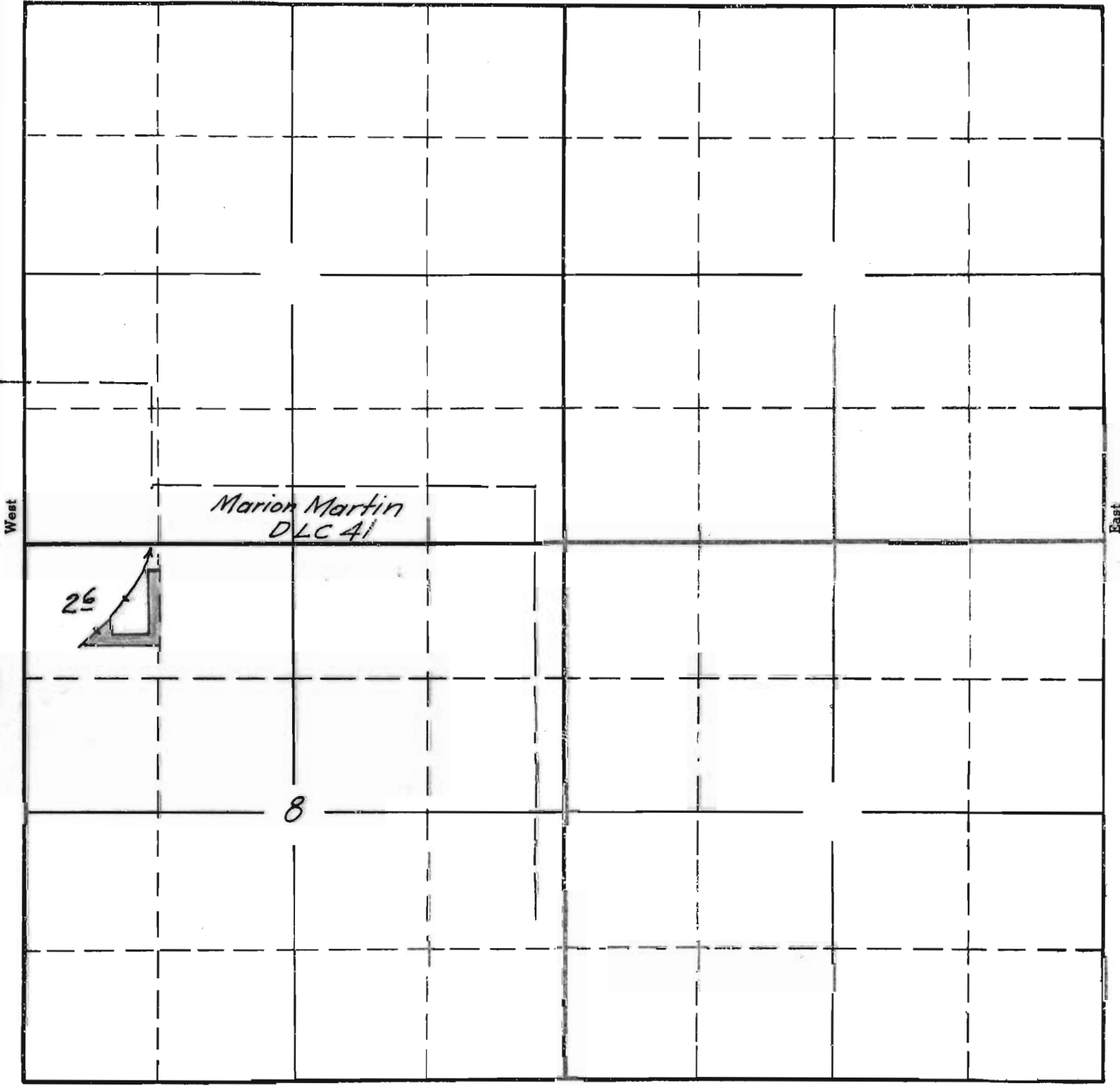

*b.a.b.*  
Surveyed June 6, 1941

South

APPLICATION No. 16773  
PERMIT No. 12554