

15

TOWNSHIP 34S, RANGE 1W, W. M.

North

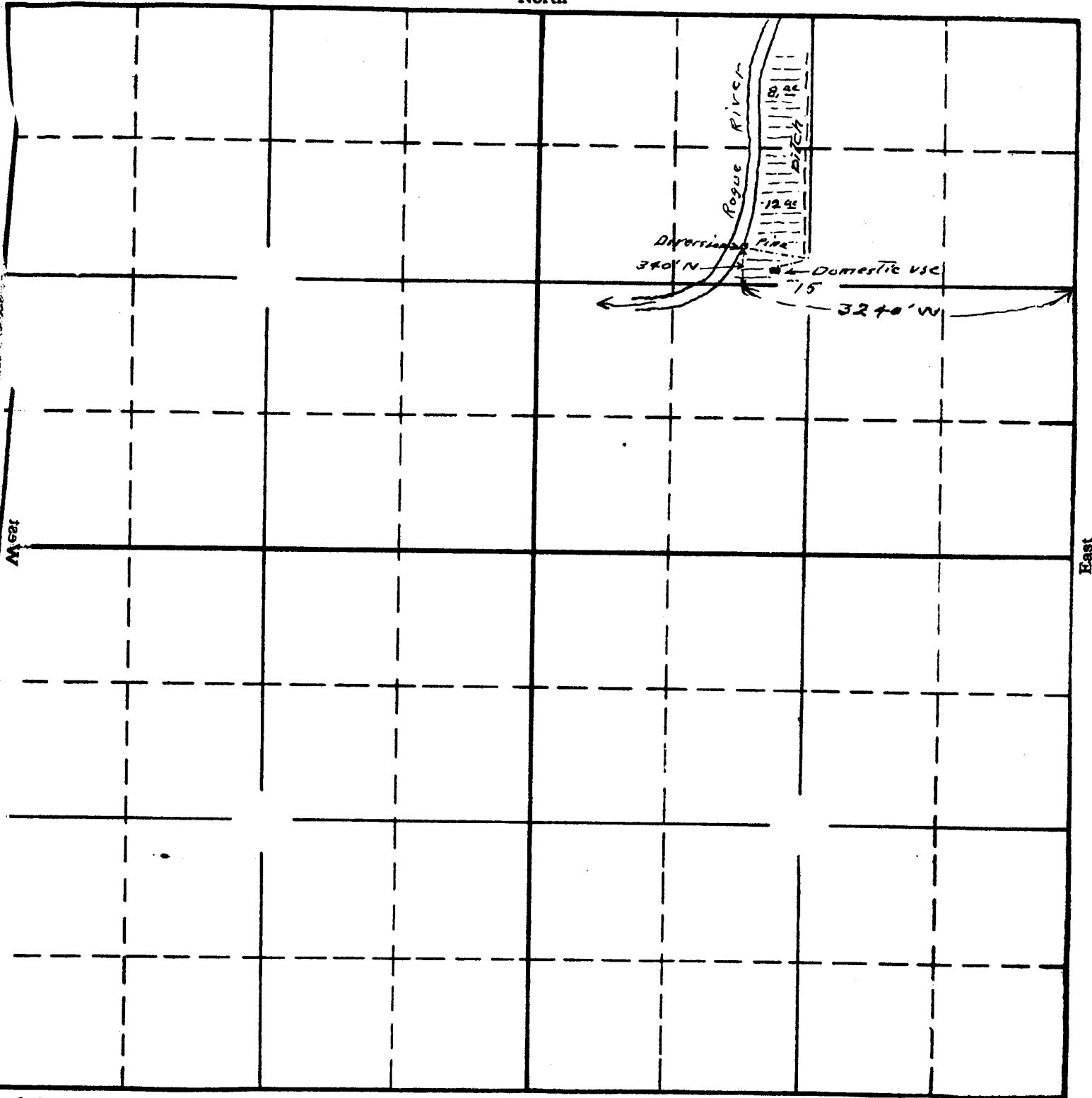

Sketch to accompany application of <sup>South</sup>  
 George P. and Florence S. Waller  
 for use of the waters of Rogue River for  
 irrigation - domestic - stock.

15-60-16877-OR-  
 APPLICATION No. 16877  
 PERMIT No. 12635