

# MAP

To accompany application  
of J. E. FORD, Marshfield Ore,  
for a permit to appropriate  
water in Section 33, Twp.  
27 S., R. 13 W. N. M. Coos County  
OREGON.

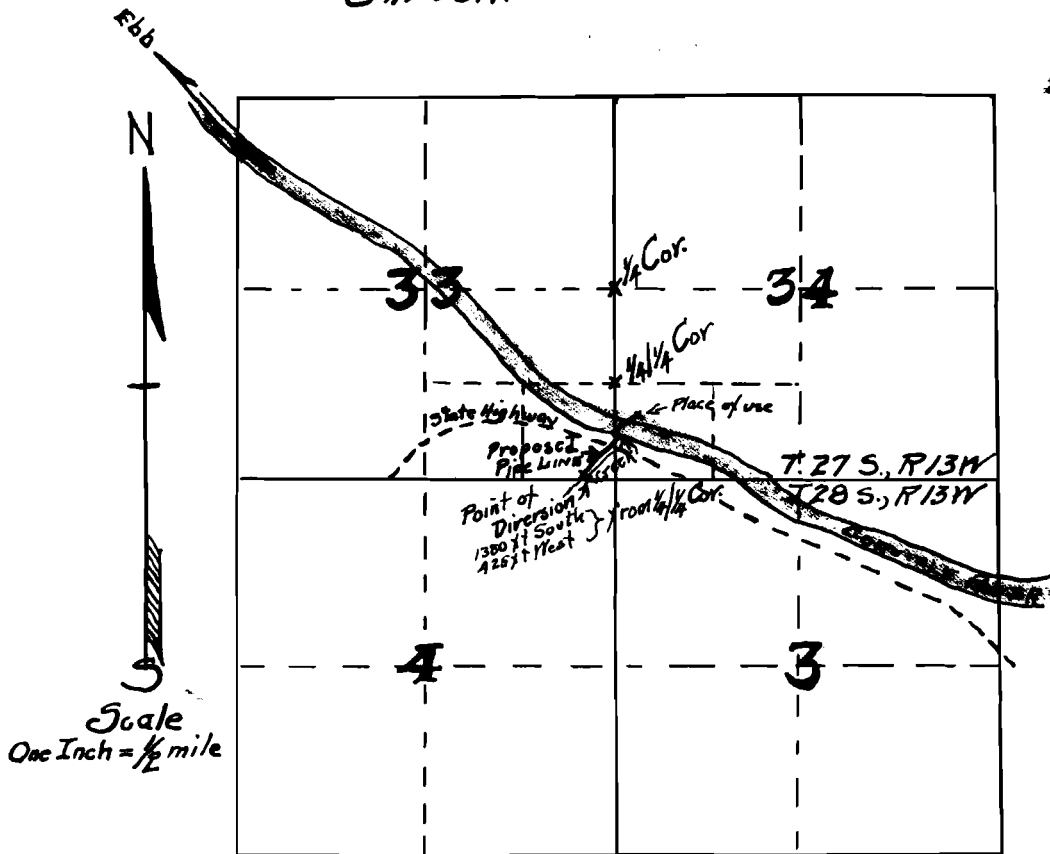

I, D. L. Buckingham, of Marshfield, Oregon do hereby  
certify that that this map was made from notes taken during  
an actual survey made by me May 12, 1937, and that it corre-  
ctly represents the works described in the accompanying appl-  
ication, together with the location of streams in the immediate  
vicinity

D. L. Buckingham

D. L. Buckingham

17-19-16891-42  
Application No. 16891  
Permit No. 12654