

SECTION

TOWNSHIP 15 , RANGE 1E , W. M.

North

West

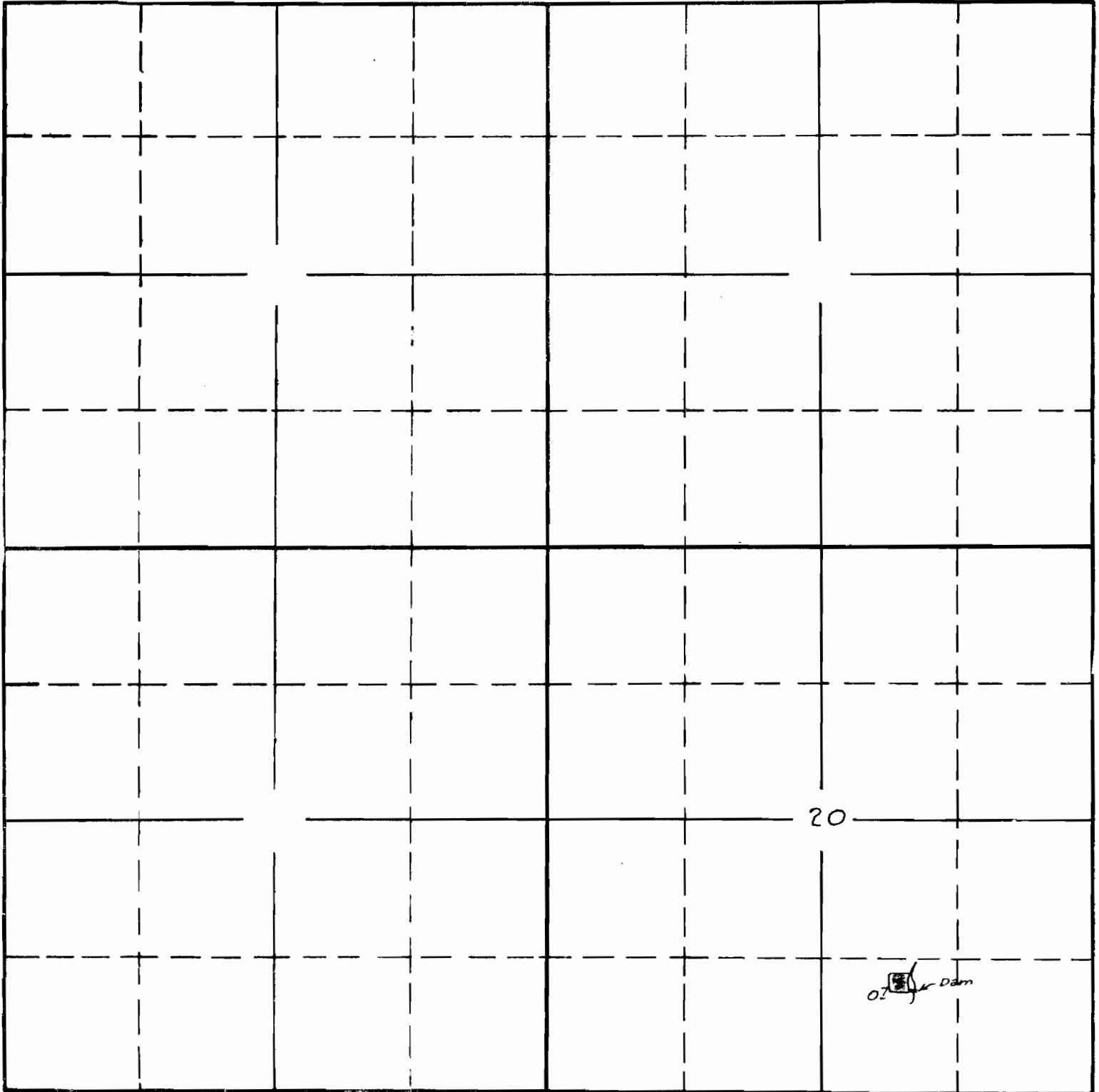

South

APPLICATION No. 16936

PERMIT No. 12690

Oregon Electric Ry

N ↑

SW HUME

SW 31ST

ST

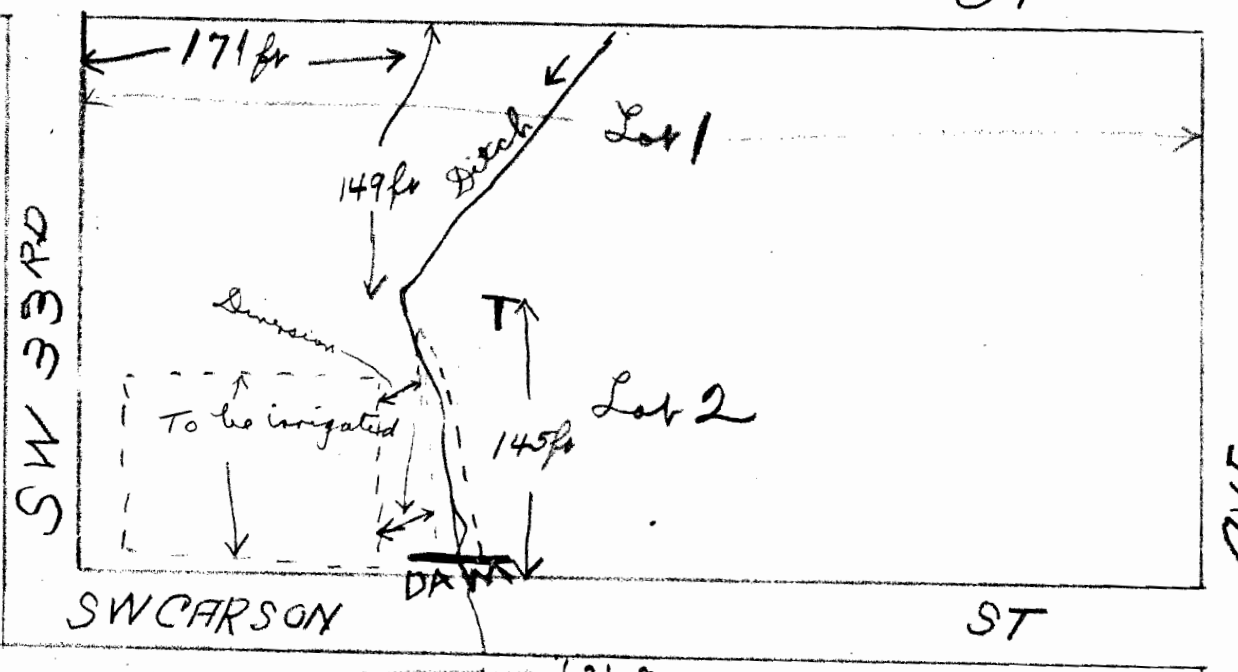

Lot 5

SW 33RD

SW CARSON

ST

AVE

SW HUME

631.8
Lot 3

PRIMROSE ACRES

Lot 4

ditch →

ditch →

ST

SW SPRING GARDEN

SW SPRING GARDEN

SW 30TH

SW 28TH AVE

N ↑
Scale = 1" = 100'

STREET

HIGHWAY

SOUTH WEST SIDE PACIFIC

SW 26TH

SE 1/4 Sec 2
T 1 S 1 E

Application No. 16936
Permit No. 12690

PRIMROSE ACRES SE 1/4 Sec 20-151 E

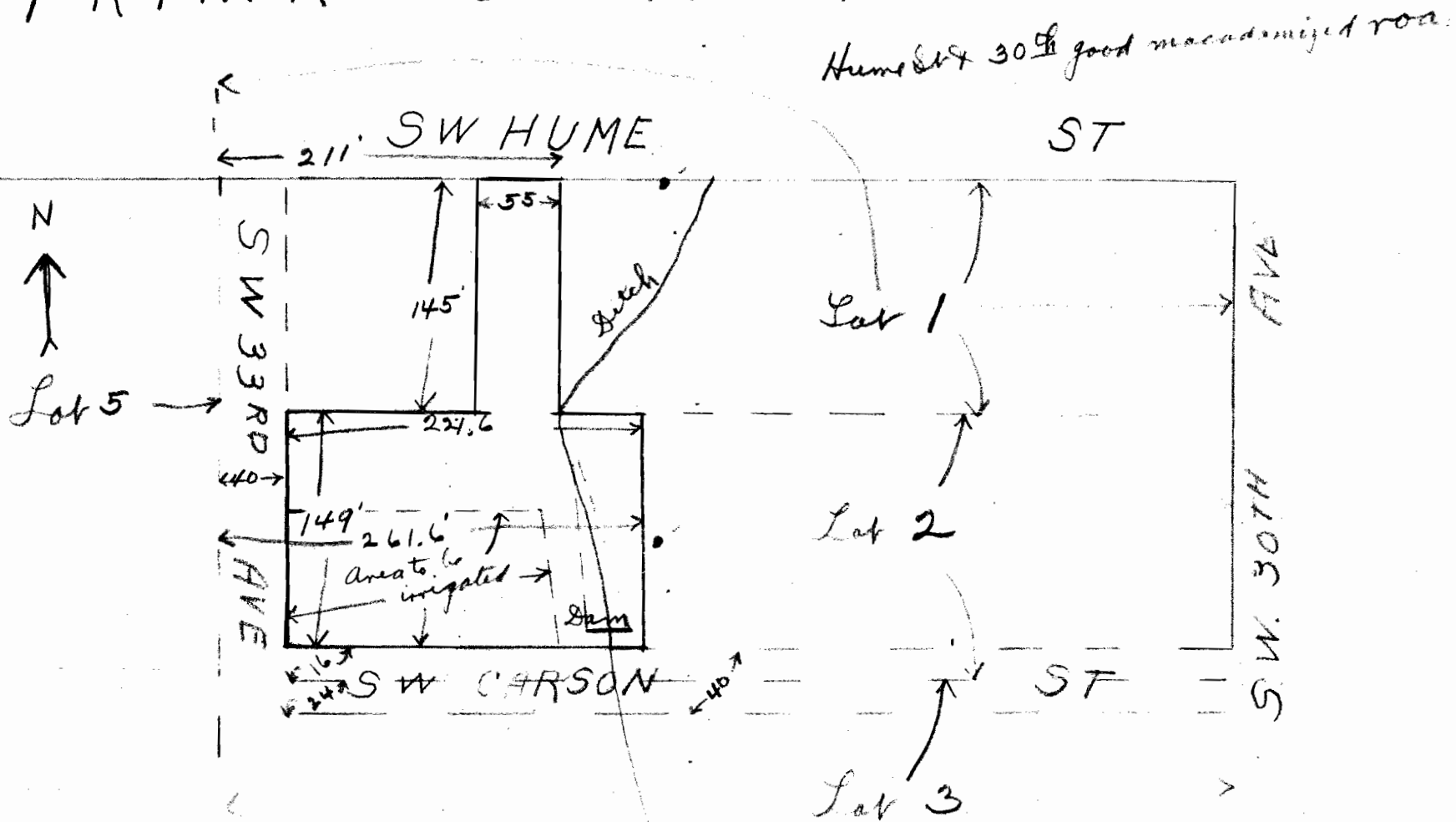

Area shown as 33rd Ave also
 Carson St dedicated for road, but
 never improved or used as road.

Legal description of my land is the E 55 ft of W 211' ft Lot 1
 and the W 261.6 ft of Lot 2 except W 40 ft taken for road and
 except the S 16 ft taken for road.

Application No. 16936

Permit No. 12690

WA Heberling - 271 Court House - Portland
 File # 16936