

SECTION

TOWNSHIP 22S, RANGE 10W, W. M.

North

West

East

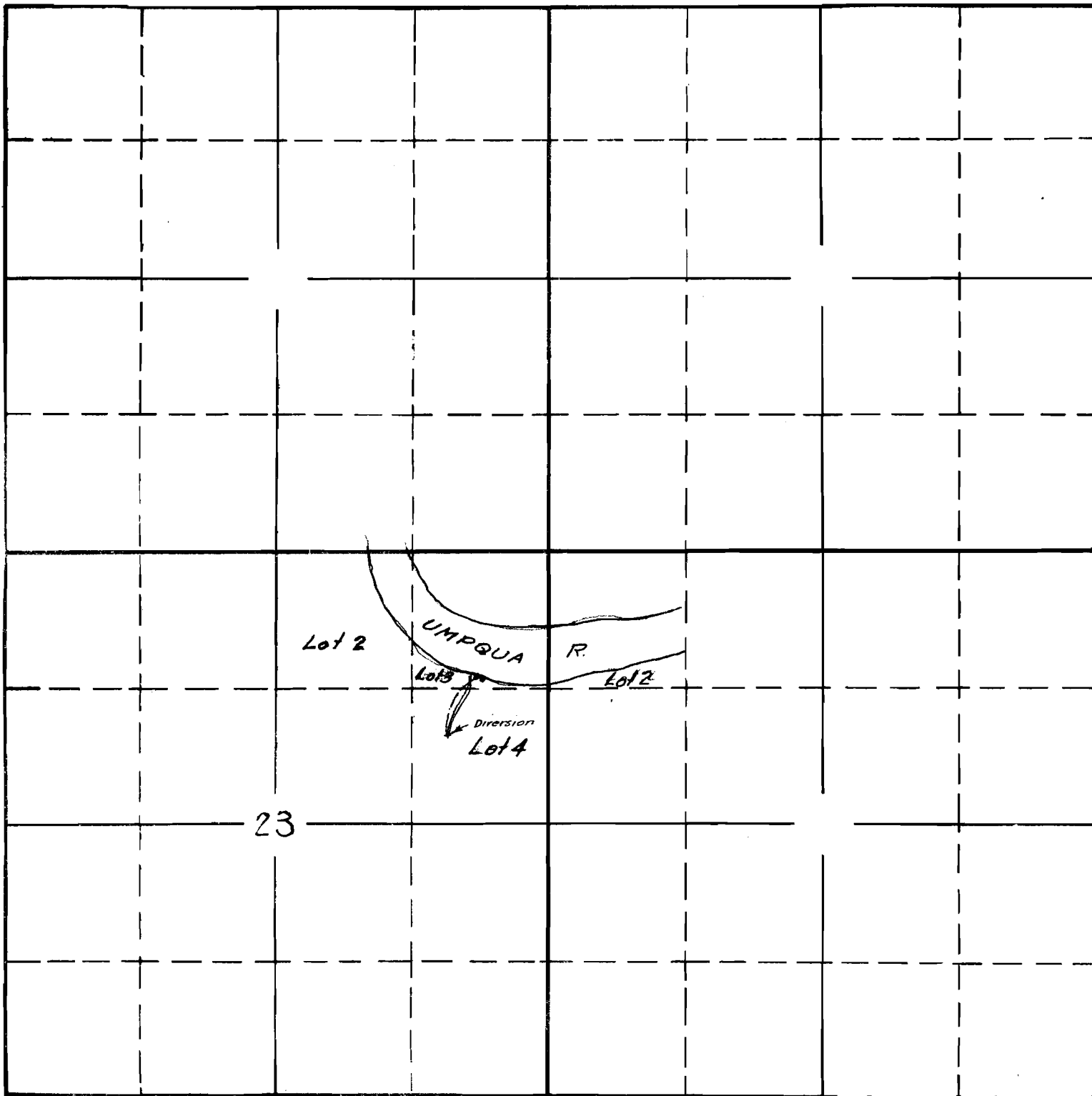

23

South

Surveyed by
C. A. Cummings
June 19 1939

APPLICATION No. 16951
PERMIT No. 12696

SECTION

23

LOT 2

3

4

TOWNSHIP 22, RANGE 10 W, W. M.

North

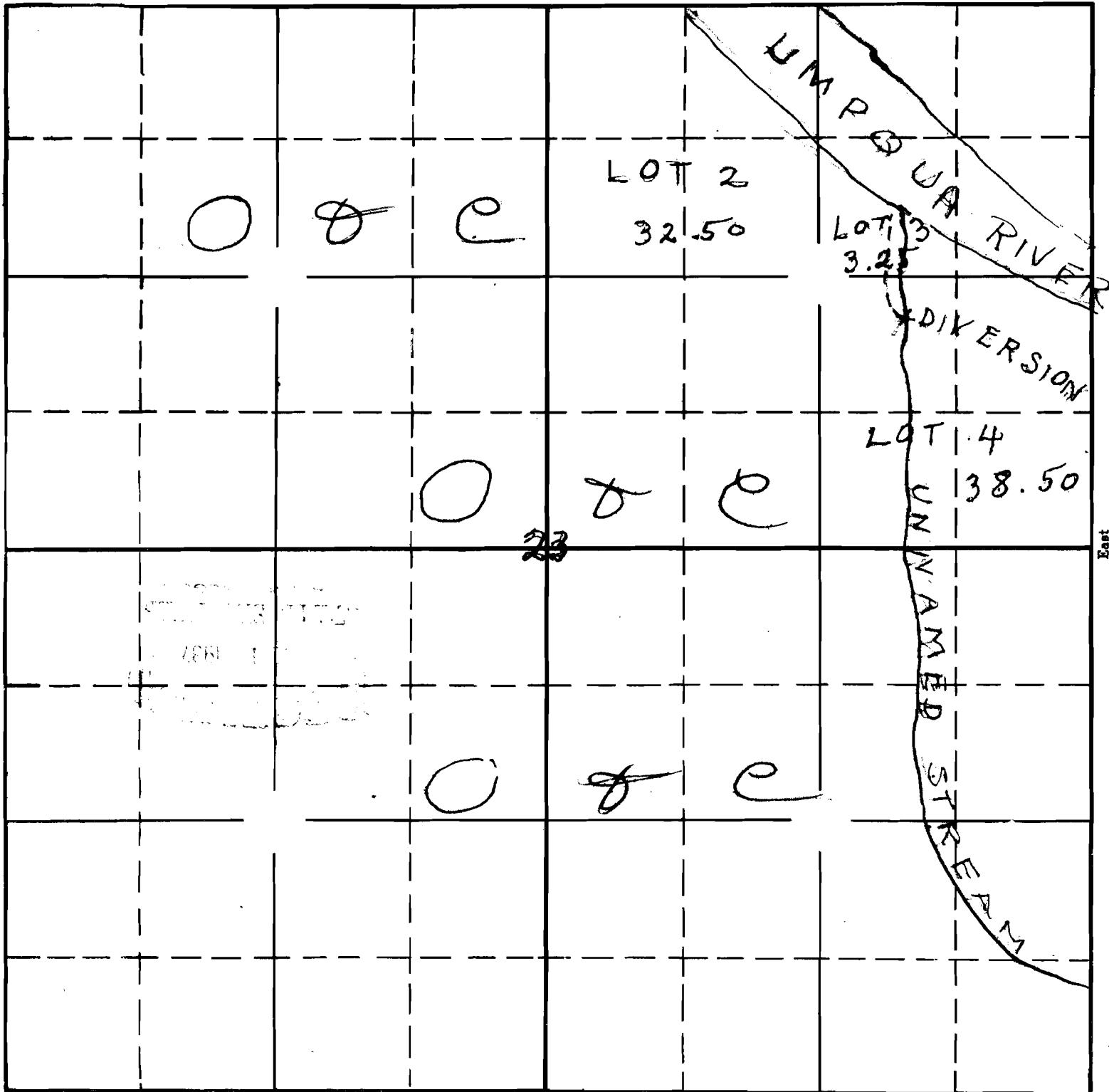

South

RECEIVED
JUN 22 1937

STATE ENGINEER
Salem, Oregon

APPLICATION No. 16951
PERMIT No. 12696