

SECTION

TOWNSHIP 8 S, RANGE 2 W, W. M.

North

West

East

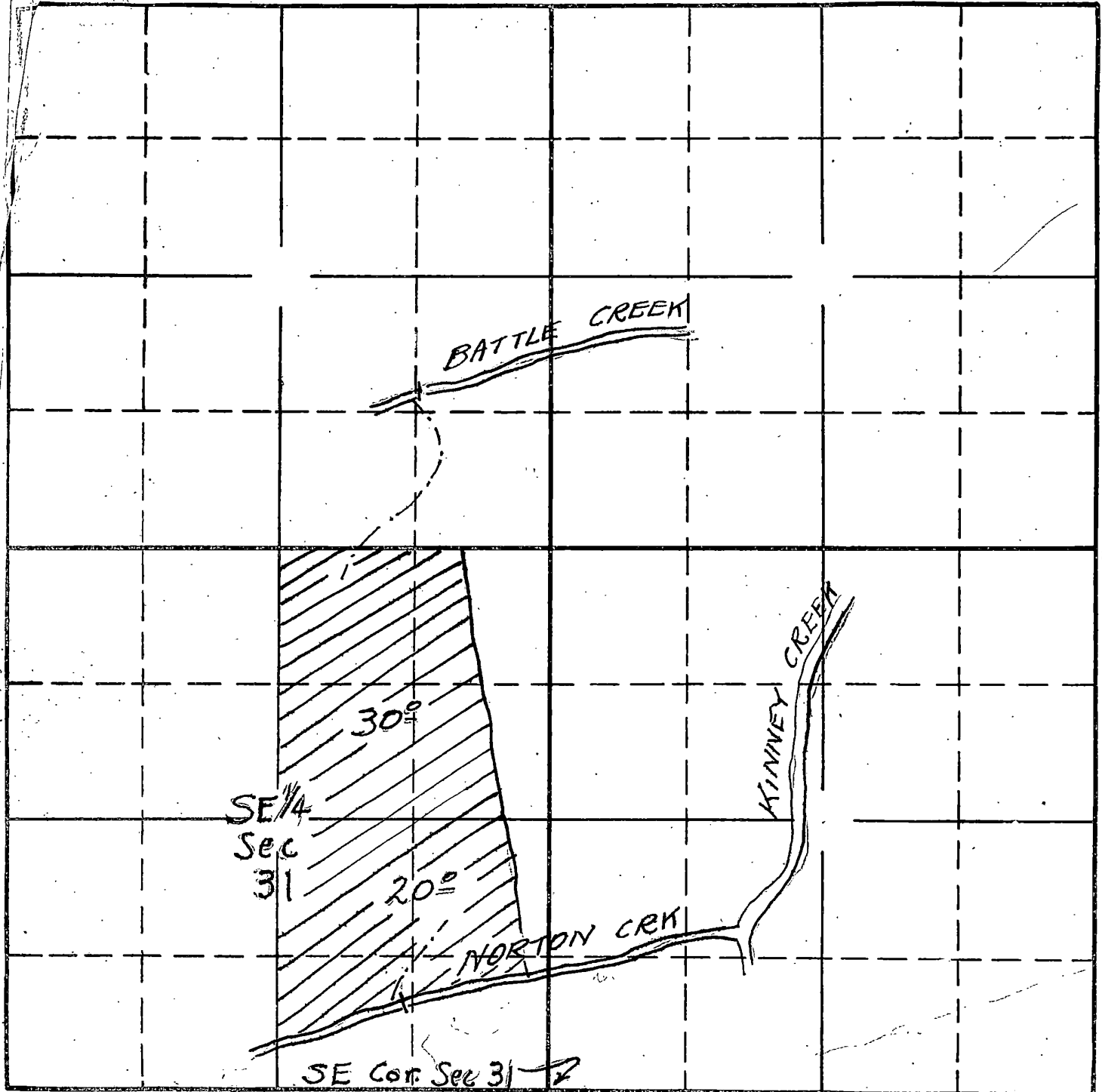

SE Cor. Sec 31

South

Sketch prepared in office of State Engineer from data furnished by applicant.

APPLICATION No. 16989
PERMIT No. 12737

SECTION

TOWNSHIP 8 S, RANGE 2 W, W. M.

North

West

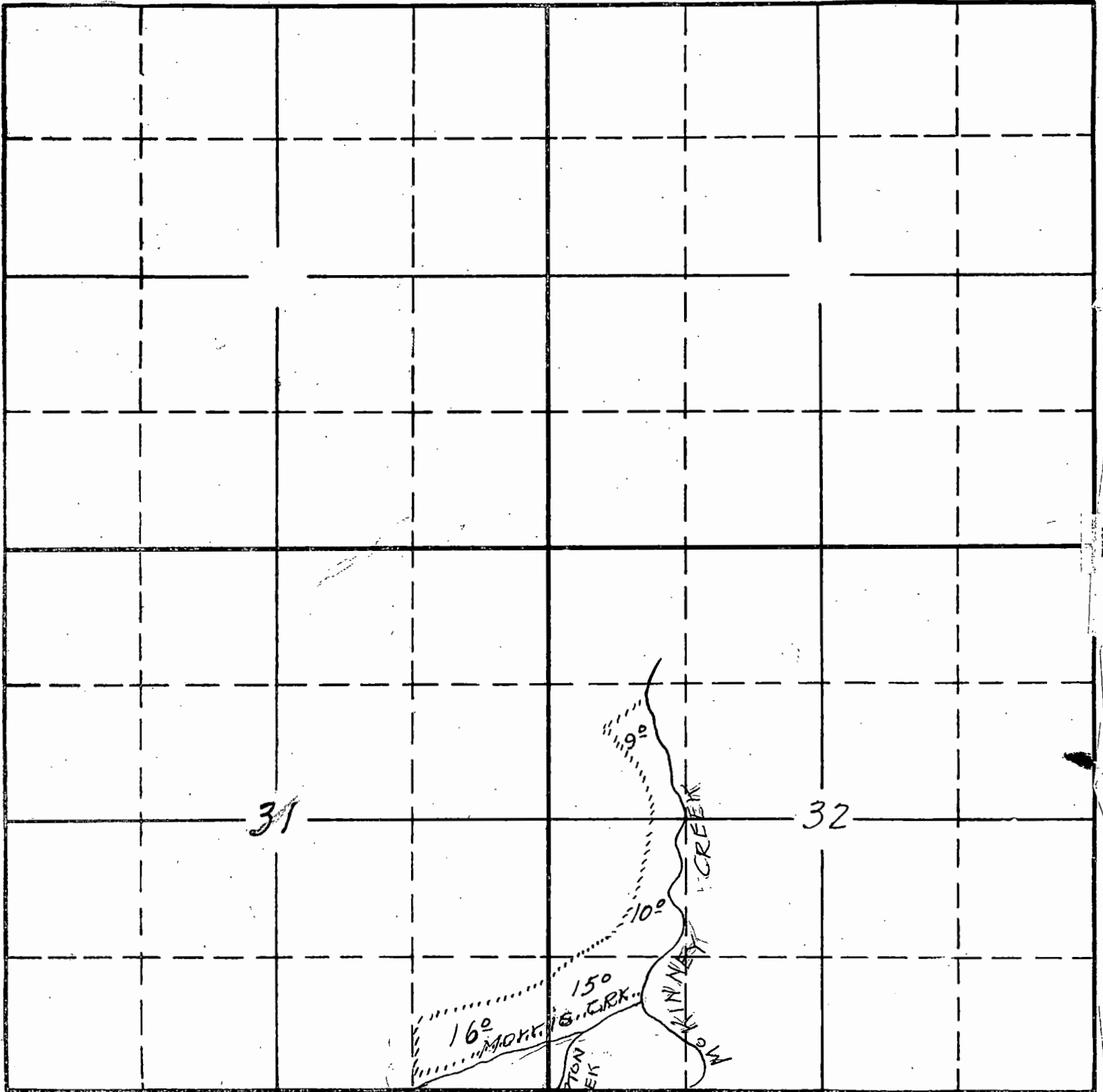

South

Sketched in office of
 State Engineer from Adj.
 map and data by (applicant)
 permittee 7-29-40

APPLICATION No.
 PERMIT No.

Filed to ammend map
 submitted with application
 No. 16989, per. No. 12737.