

TOWNSHIP 11 SOUTH RANGE 42 EAST.

TOWNSHIP 11 SOUTH RANGE 43 EAST W.M.

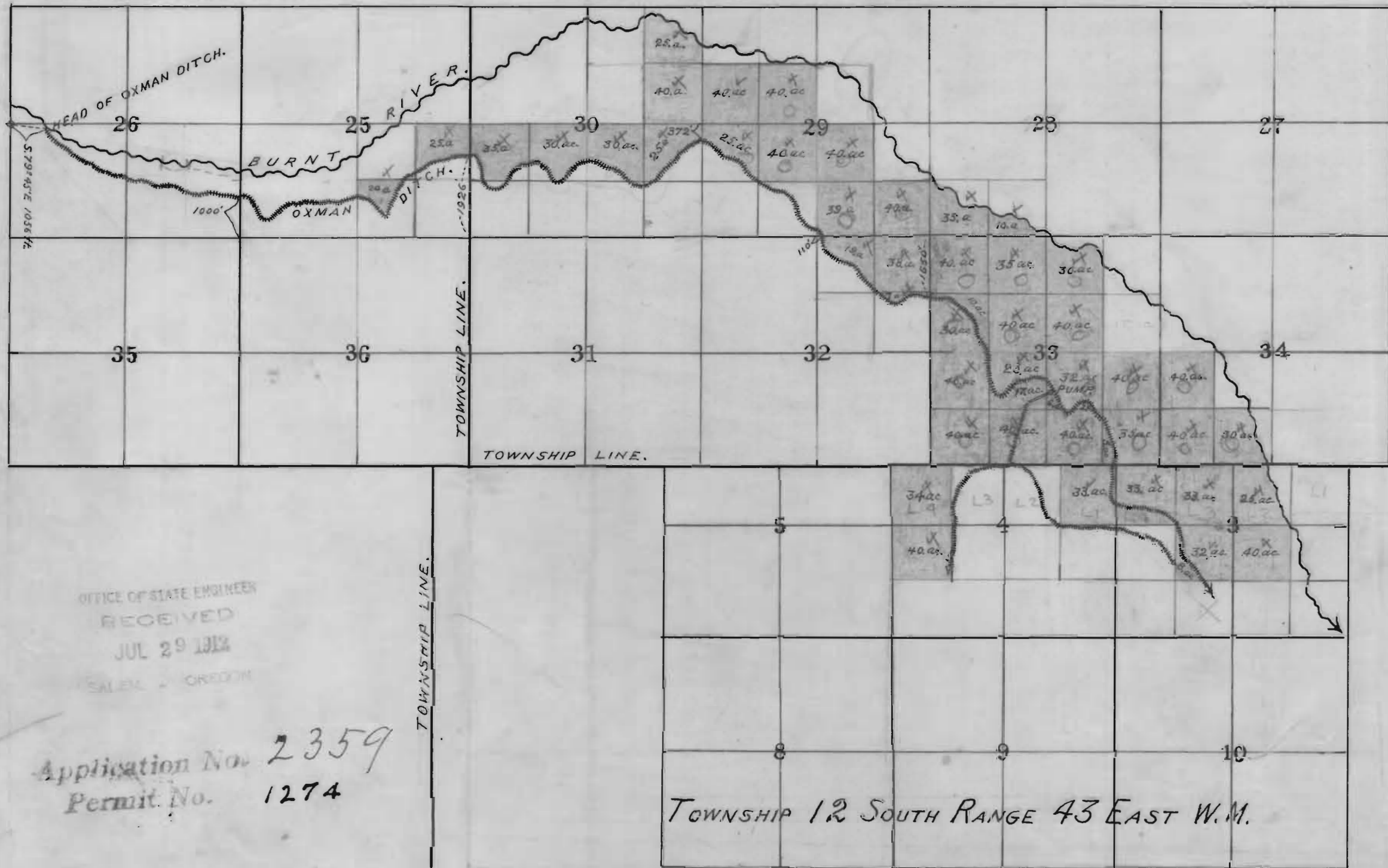

CERTIFICATE OF SURVEYOR.

I, L.L. Foster of Baker Oregon do hereby certify, that this map was made from notes taken during an actual survey made by me on June 15<sup>th</sup> 16<sup>th</sup> and 17<sup>th</sup> 1912, and that it correctly represents the works described in the accompanying application, together with the location of streams and other ditches in the immediate vicinity, and has written thereon the area in each smallest legal subdivision which it is proposed to irrigate.

L.L. Foster  
Surveyor.

MAP  
SHOWING

The proposed F. C. Oxman irrigation ditch out of Burnt River, and the lands to be served thereby.  
Drawn to accompany the application of F. C. Oxman for a permit to divert and appropriate water from Burnt River for irrigation purposes.

L.L. Foster  
Surveyor.

SCALE 2640 FT. = ONE INCH.

OFFICE OF STATE ENGINEER  
RECEIVED  
JUL 29 1912  
SALEM, OREGON

Application No. 2359  
Permit No. 1274

TOWNSHIP 12 SOUTH RANGE 43 EAST W.M.