

Stone 24'x24'x12'
 12" Willow B.T.
 S 28° W - 30'
 Marked T. 16 S R 9 E S 9 - B.T. Spring

9" Spruce S 23° E - 20'
 Marked T. 16 S R 9 E S 10 - B.T.

Tie to Section Corner 3-4-9-10
 N 23° 00' W - 96'

Application No. 17149
 Permit No. 12869

MAP OF SPRINGS AND PICK-UP DITCH
 SISTERS DOMESTIC WATER DISTRICT
 SECTIONS 3-4-9-N; T. 16 S. R. 9 E. W.M.
 Scale 1"=300'
 Surveyed October 1937.

RECEIVED
 NOV 11 1919
 STATE ENGINEER
 SALEM, OREGON

REGISTERED PROFESSIONAL
 ENGINEER
 142
 Aubrey E. Perry
 OREGON
 NOV 8 1919
 Aubrey Eugene Perry

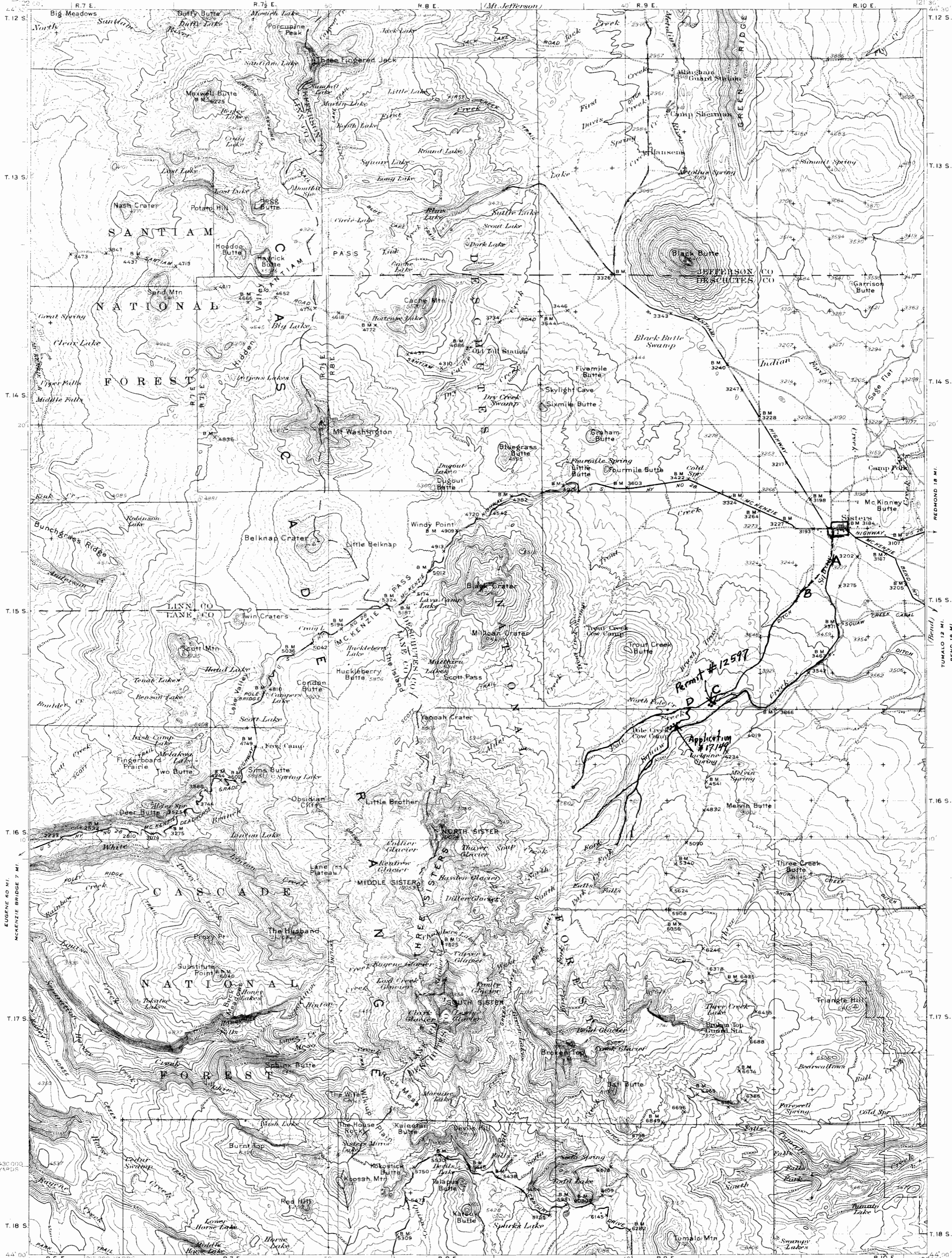

EUGENE 60 MI.
MCKENZIE BRIDGE 7 MI.

REDMOND 18 MI.
TUMALO 12 MI.
BEND 19 MI.

Topography by C.A. Stoner; E.P. Davis, F.H. Purdy, and U.S. Forest Service
Control by U.S. Geological Survey, U.S. Coast and Geodetic Survey, Deschutes County, and Pacific Power & Light Company
Surveys in 1928-1929

Scale 1:25000
0 1 2 3 4 5 Miles
0 1 2 3 4 5 Kilometers
Contour interval 100 feet
Datum is mean sea level

Polconic projection, North American datum
5000 yard grid based upon U.S. zone system, G

1931
THREE SISTERS, OREG.
Edition of 1922
1647:40; J41