

SKETCH showing Location of pumping plant and land proposed to be irrigated in accordance with application of S. Loughridge

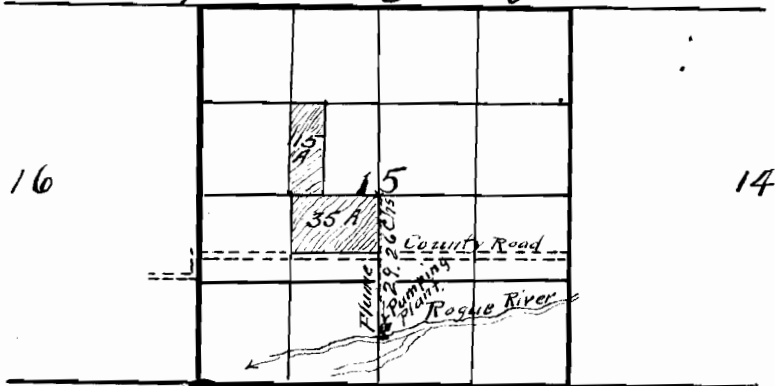

T. 36 S. R. 6. W. W. M.

Josephine County,
Oregon.

Application No. 2429
Permit No. 1290

CERTIFICATE OF SURVEYOR.

I, F. E. Hobson, of Grants Pass, Oregon, do hereby certify that this map was made from notes taken during an actual survey made by me on the 5th day of June A. D. 1912, and that it correctly represents the location of the works in the accompanying application, together with the location of Rogue River, and has shown thereon the land proposed to be irrigated.

Grants Pass, Oregon.
August 3rd 1912.

F. E. Hobson
Surveyor.