

NORTH

SECTION 18

SW COR. MEET & SET  
SE 1/4 ST 40 FT  
E.W.M.

28
29
30
31
32
33
34
35
36
37
38
39
40
41
42
43
44
45
46

18

WEST

COURT STREET

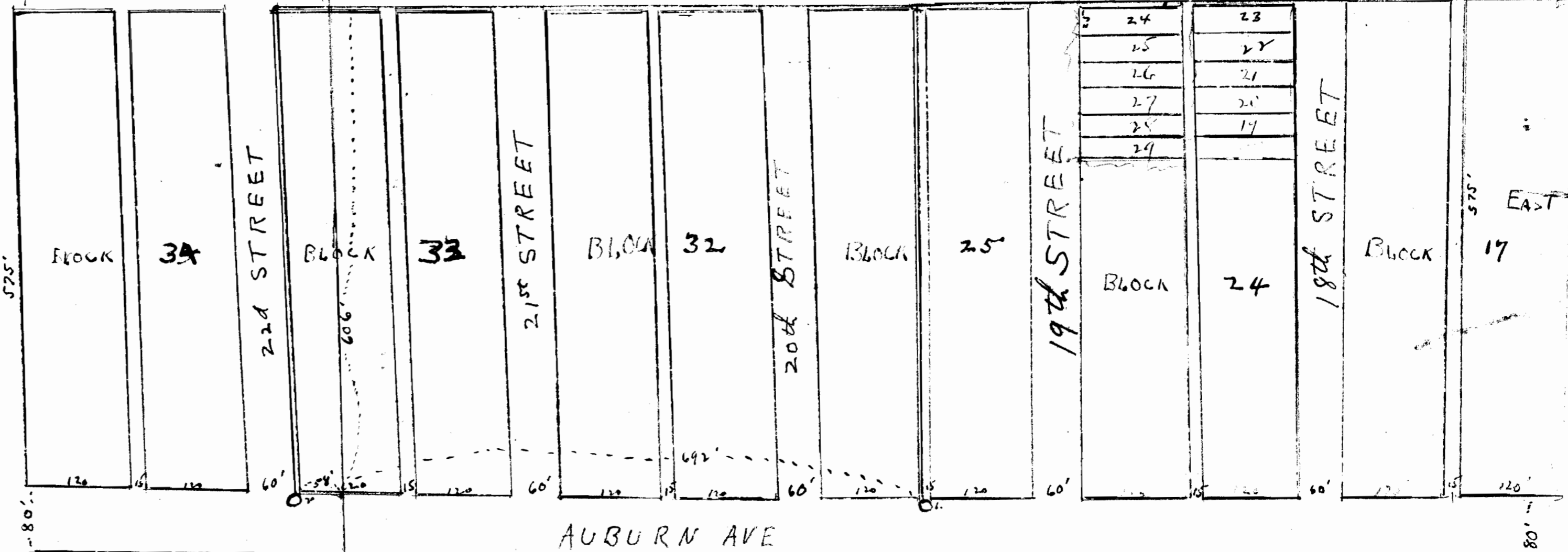

AUBURN AVE

EAST

RECEIVED  
AUG 17 1937  
STATE ENGINEER  
SALEM, OREGON

RECEIVED  
JAN 8 1938  
STATE ENGINEER  
SALEM, OREGON

A-16867

SOUTH

Application No. 16867  
Permit No. 12904

SECTION

TOWNSHIP 95, RANGE 40E, W. M.

North

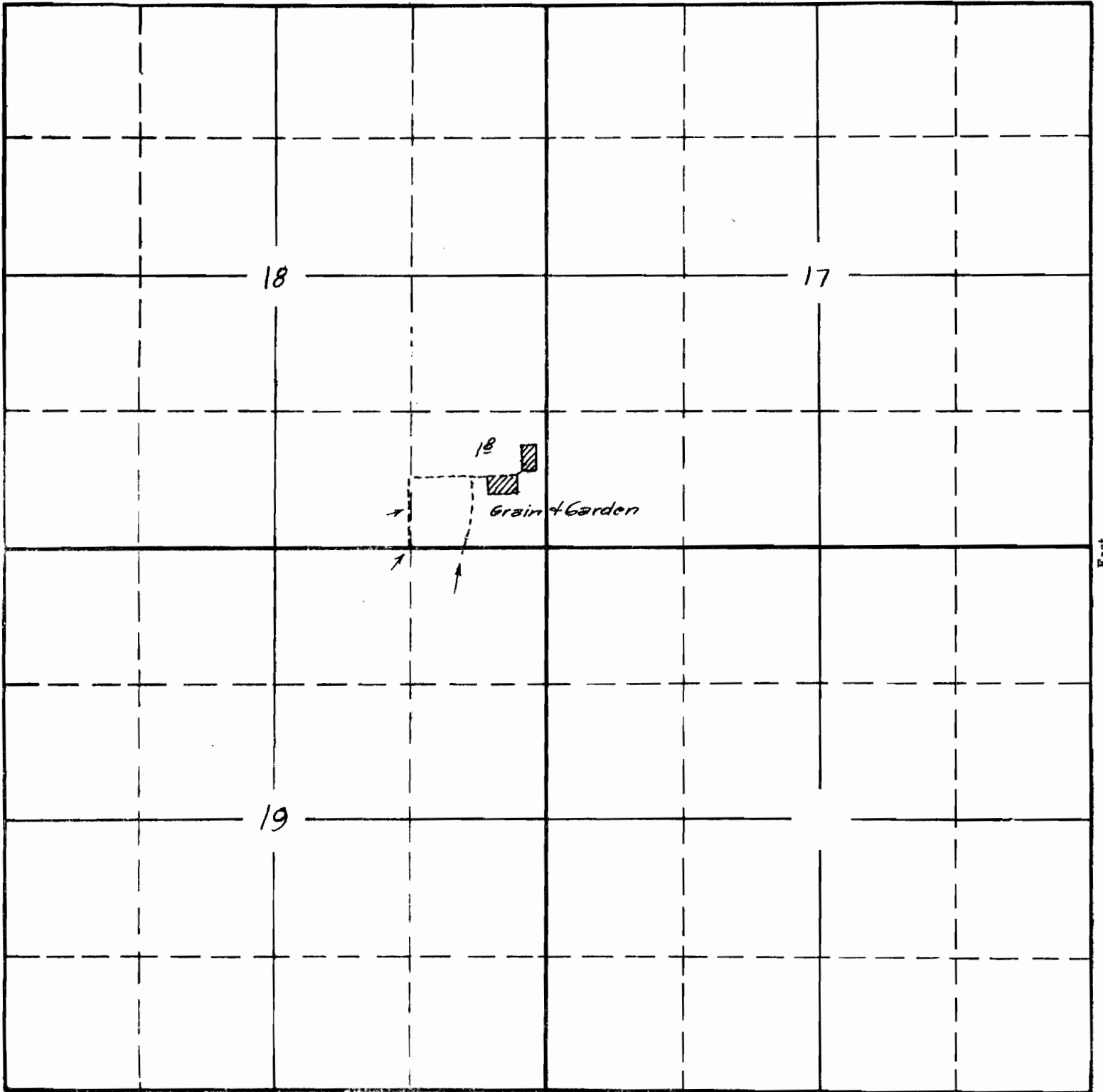

South

APPLICATION No. 16867  
PERMIT No. 12904