

SECTION

19  
SE+

TOWNSHIP 9 S., RANGE 2 E, W. M.

Sec. 19

North

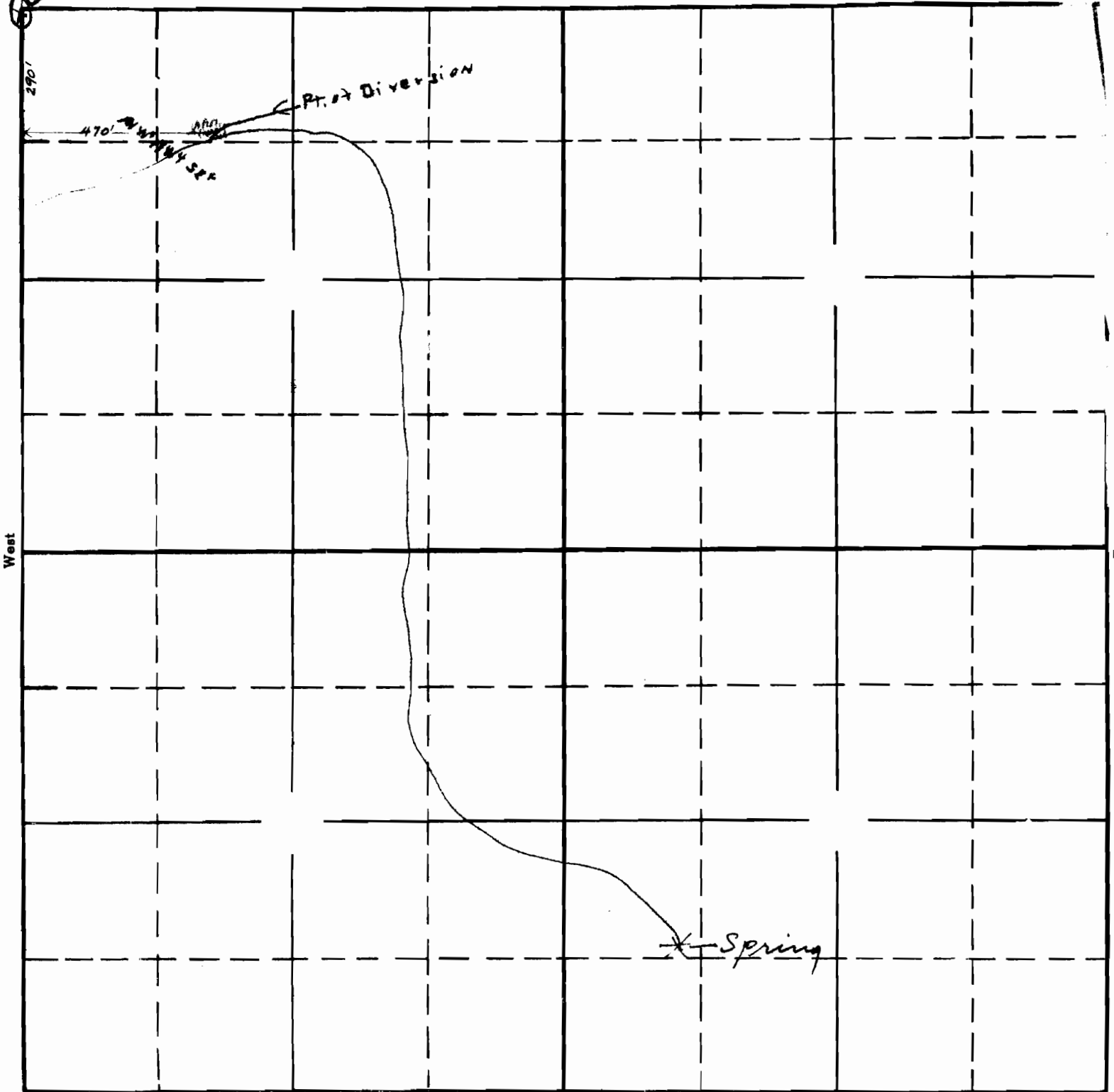

West

South

B.C. Morris

RECEIVED

JAN 28 1938

STATE ENGINEER  
SALEM, OREGON

APPLICATION No. 17218

PERMIT No. 12939

SECTION

\_\_\_\_\_  
\_\_\_\_\_  
\_\_\_\_\_  
\_\_\_\_\_

TOWNSHIP 9S, RANGE 2E, W. M.

North

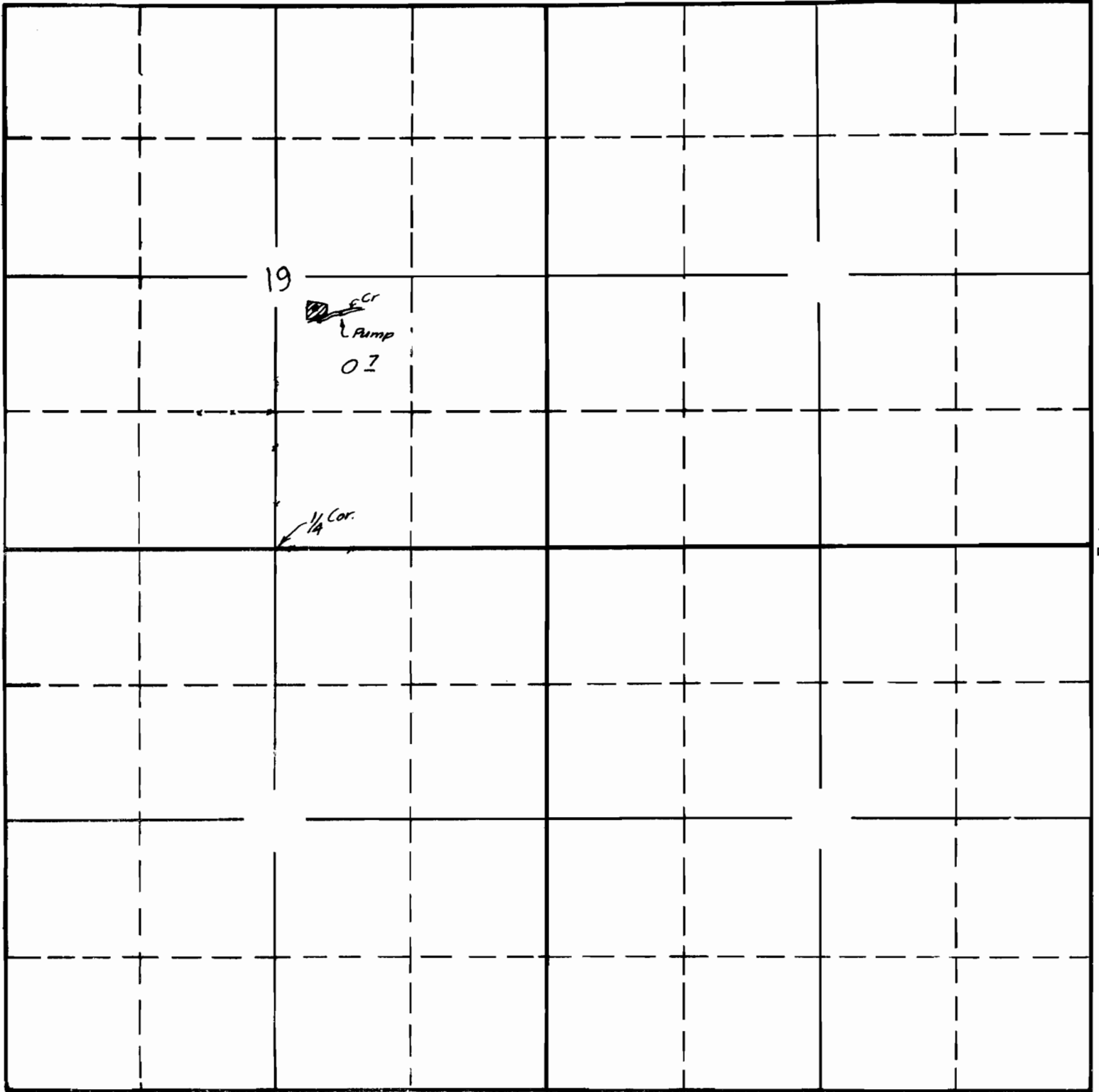

South

APPLICATION No. 17218

PERMIT No. 12939