

SECTION

TOWNSHIP 26S, RANGE 12W, 13W, W. M.

North Found

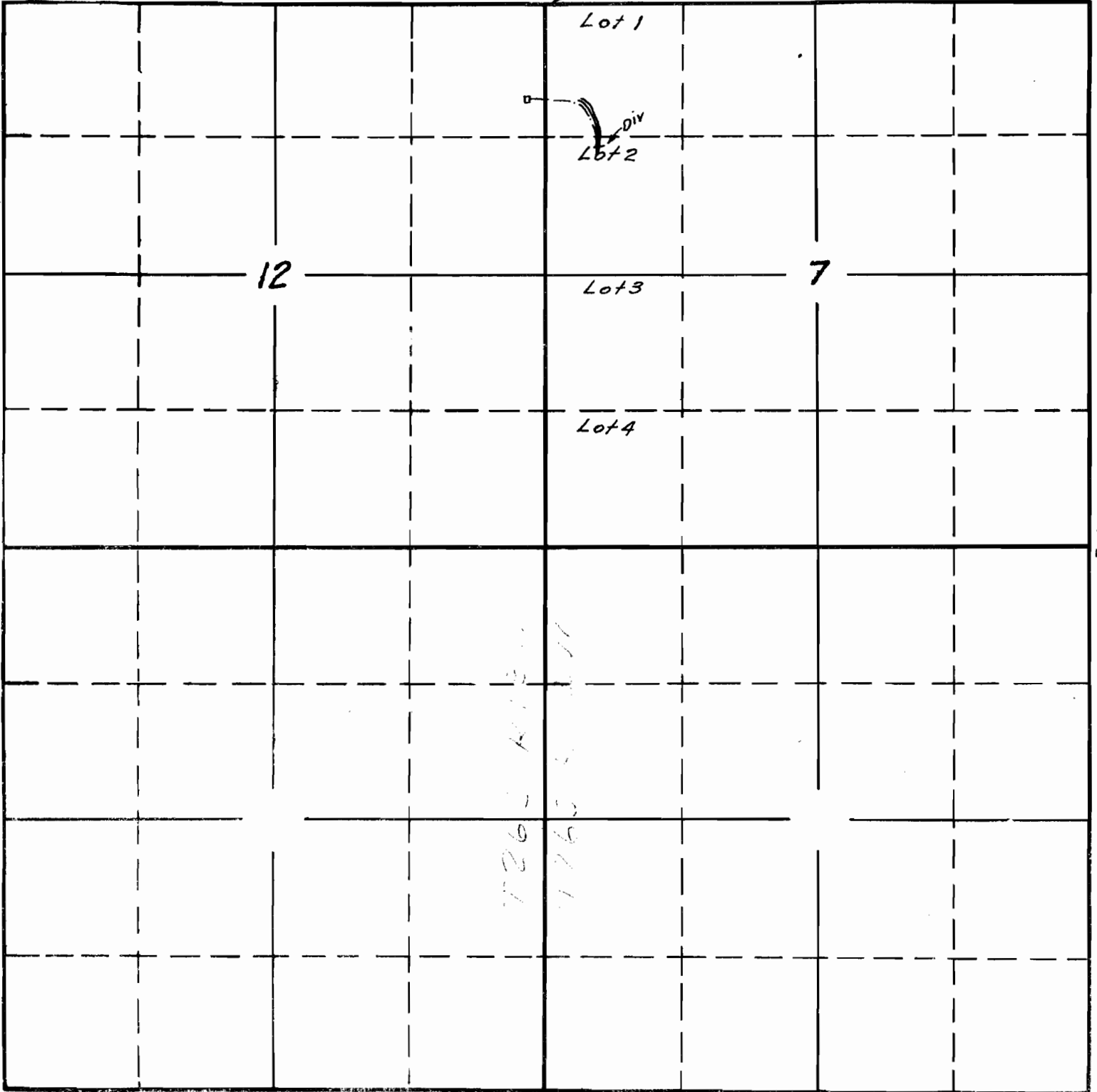

South

APPLICATION No. 17221
PERMIT No. 12942

SECTION

TOWNSHIP _____, RANGE _____, W. M.

RECEIVED

JAN 26 1938

STATE ENGINEER
SALEM, OREGON

North

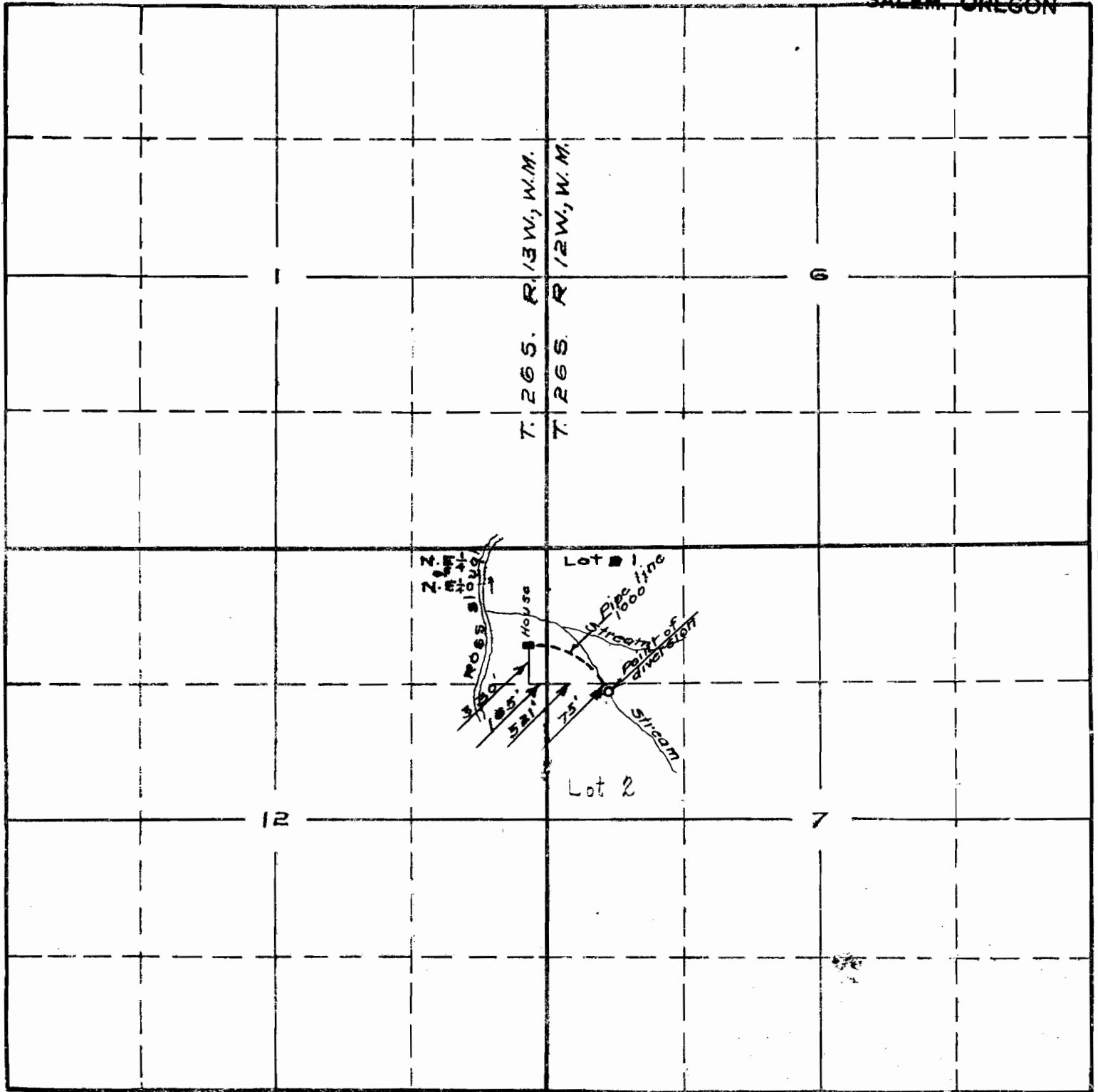

17221 615
17-10 "

APPLICATION No. 17221
PERMIT No. 12942