

RECEIVED

FEB 8 1938

STATE ENGINEER
SALEM, OREGON

12 | 7
13 | 18

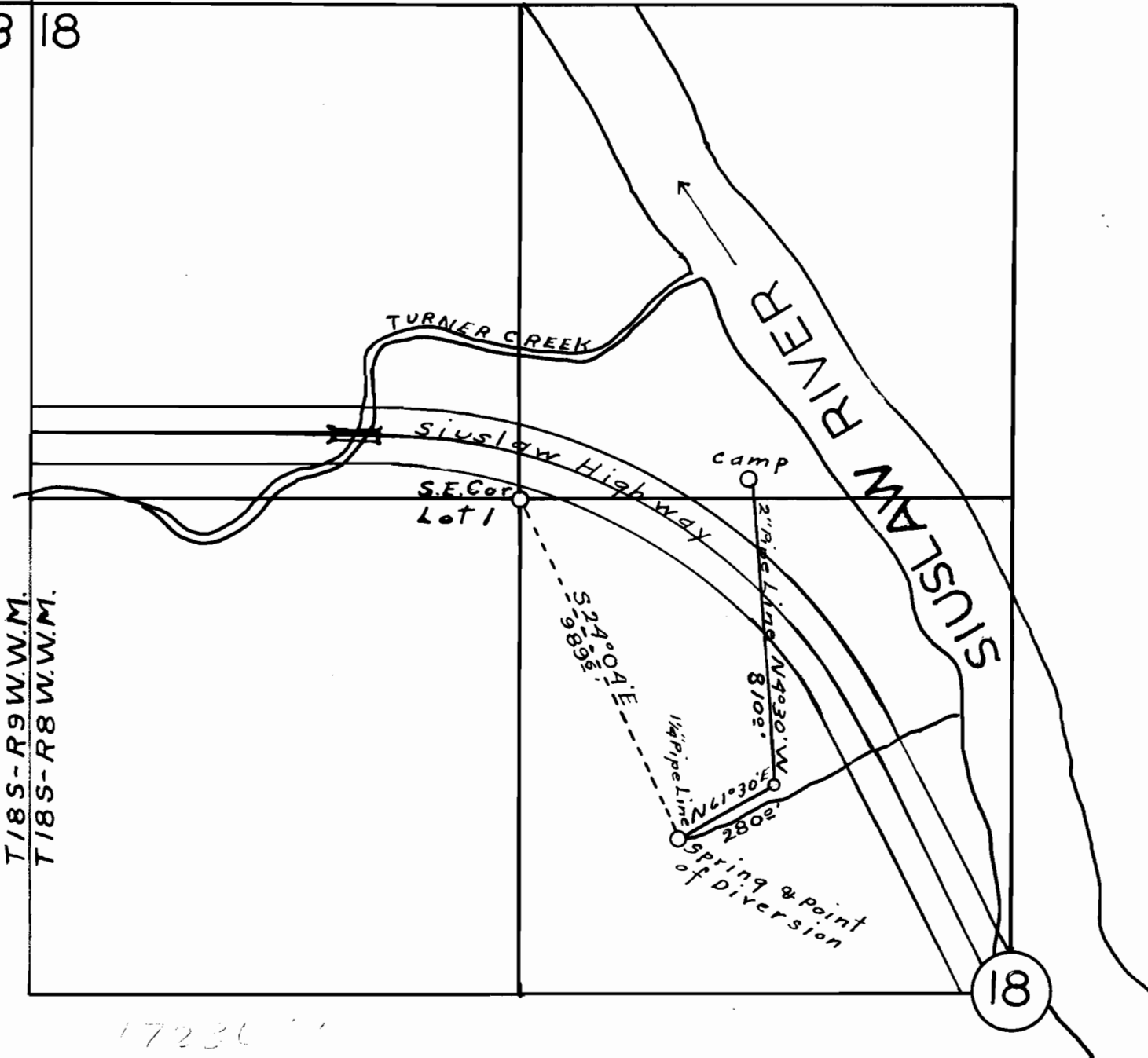

T18S-R9W.W.M.
T18S-R8W.W.M.

17236

Application No. 17236
Permit No. 12950

SECTION

TOWNSHIP 18S , RANGE 8W , W. M.

North

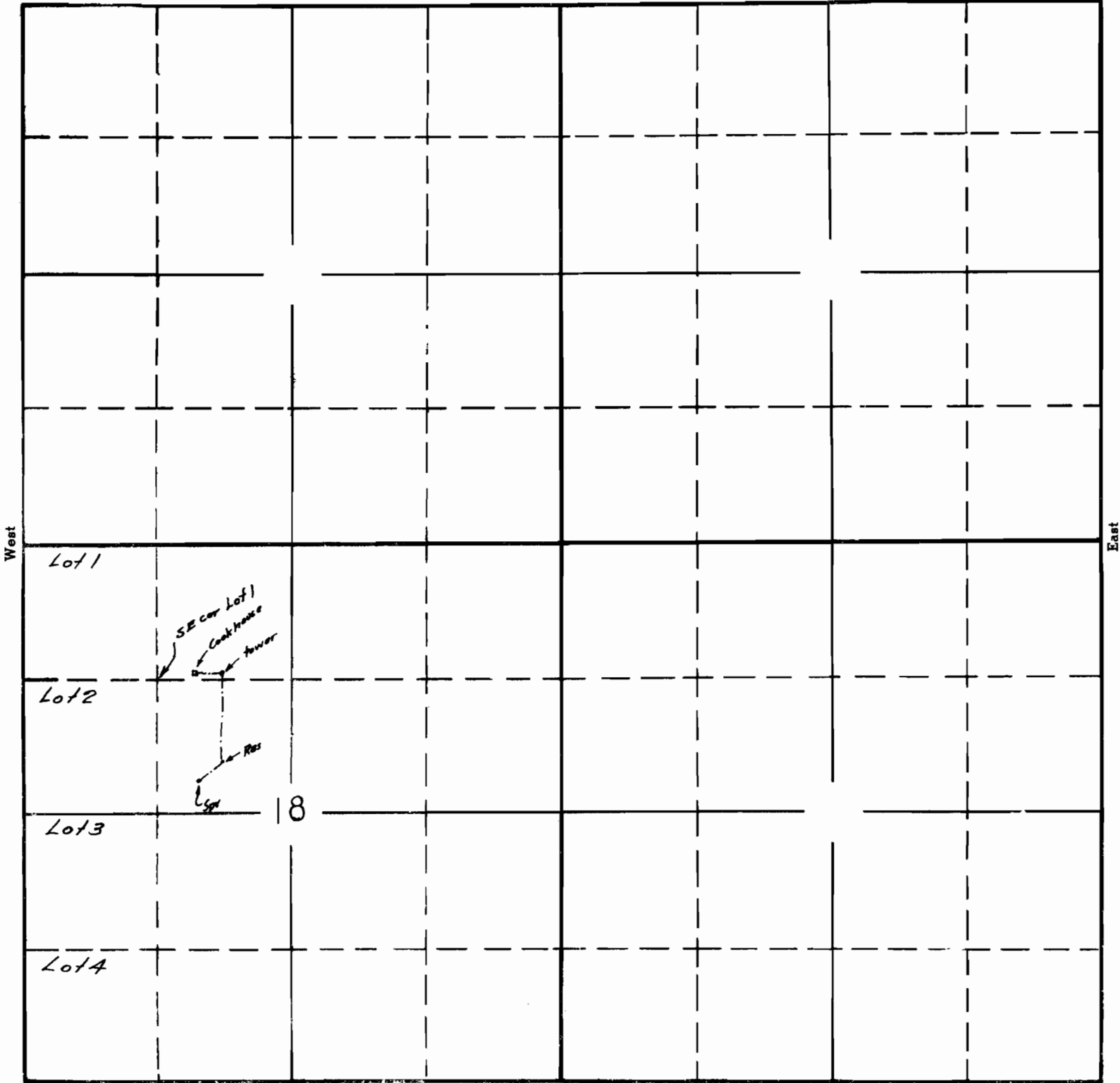

APPLICATION No. 17236

PERMIT No. 12950