

MAP of Walter R. Bitney's
Irrigation Ditch, Flume, and Pump Station
WASHINGTON.

O R E G O N .

Application No. 2458
Permit No. 1299

I, J.W. Kimbrell of Pendleton Oregon do hereby certify that this map was made from notes taken during an actual survey made by me on the 14th day of July 1912 and that it correctly represents the Works described in the accompanying application together with the Location of streams and other ditches in the immediate vicinity, and has written thereon the area in each smallest Legal subdivision which it is proposed to irrigate.

John W. Kimbrell SURVEYOR

NOTE SHADING IN Red Gravel or Orchard land.
SHADING IN Yellow Gravel or Orchard land, water applied for
SHADING IN Blue Volcanic ash or Alfalfa Land, water applied for

T. 6. N. R. 35. E. W. NE
T. 5. N. R. 35. E. W. NW.

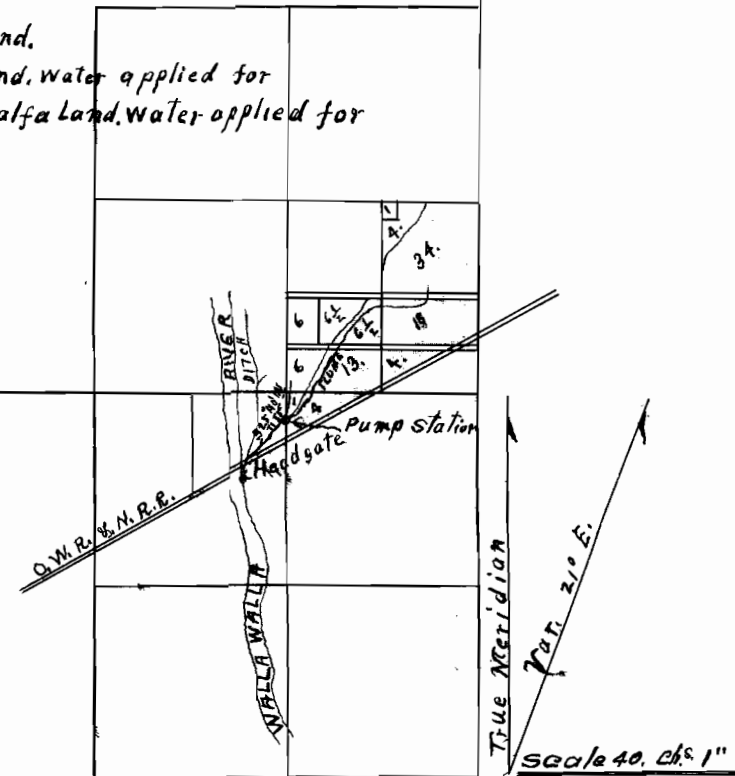

MAP of Walter R. Bitney's
 Irrigation Ditch, Flume, and Pump Station
 WASHINGTON.
 OREGON.

OFFICE OF STATE ENGINEER
 RECEIVED
 JUL 23 1912
 SALT LAKE CITY UTAH

Application No. 2458
 Permit No. 1299

I, J.W. Kimbrell of Pendleton Oregon do hereby Certify that this map was made from notes taken during an actual survey made by me on the 14th day of July 1912 and that it correctly represents the Works described in the accompanying application together with the Location of streams and other ditches in the immediate vicinity, and has written thereon the area in each smallest Legal subdivision which it is proposed to irrigate.

John W. Kimbrell SURVEYOR

NOTE SHADING IN Red Gravel or Orchard land.
 SHADING IN Yellow Gravel or Orchard land, water applied for
 SHADING IN Blue Volcanic ash or Alfalfa Land, water applied for

T. 6. N. R. 35. E. W. NE
 T. 5. N. R. 35. E. W. NE.

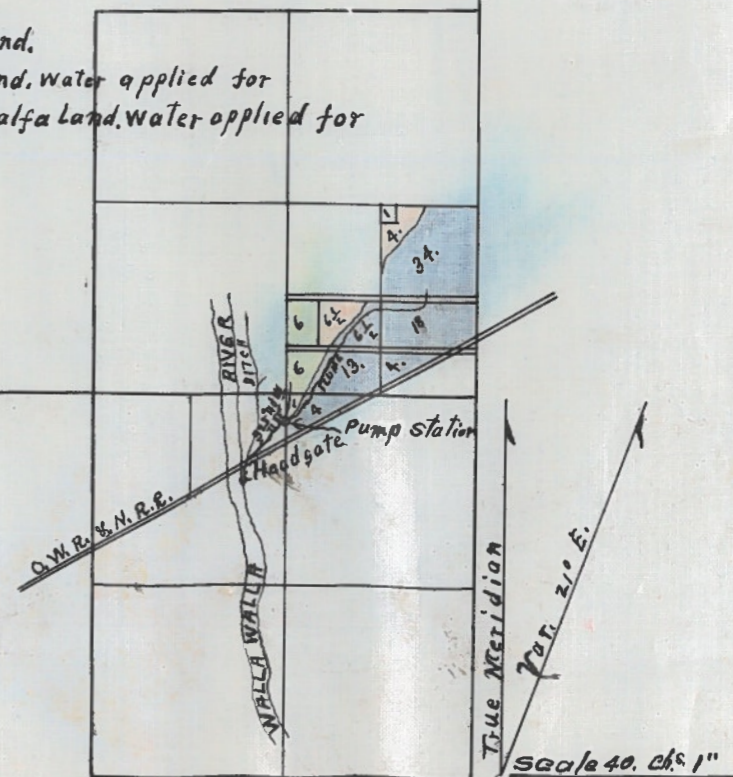

970

2575