

**MAP SHOWING
PROPOSED WATER RIGHT OF
BRONISLAW SOBOLEWSKI
SECTION 23 T1S-R1W-W.M.
WASHINGTON COUNTY-ORE.**

SCALE 100' = 1 IN

JUNE 1912

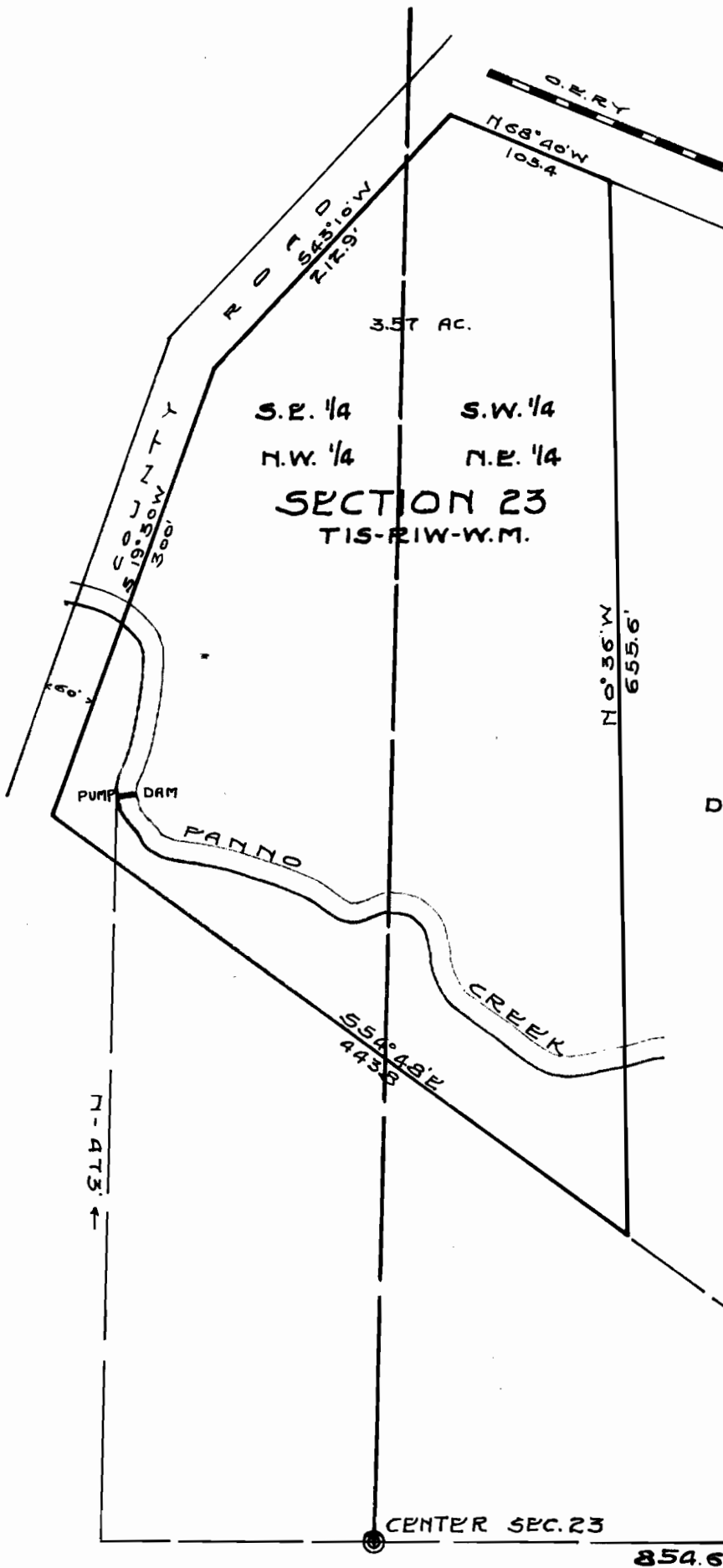

CERTIFICATE OF SURVEYOR
I. C. G. Reiter of Hillsboro, Ore., do hereby certify that this map was made from notes taken during an actual survey made by me on June 21, 1912 and that it correctly represents the works described in the accompanying application, together with the location of streams and other ditches in the immediate vicinity, and has written thereon the area in each smallest legal subdivision which it is proposed to irrigate

I. C. G. Reiter.
SURVEYOR

DAM-PUMP - N-473.3ft & W-854.6ft from S.E. cor DLC#47

Application No. 2465
Permit No. 1301